THE WOLF

'53

Digitized by the Internet Archive
in 2011 with funding from
LYRASIS members and Sloan Foundation

http://www.archive.org/details/wolfyearbook1953loyo

THE WOLF
LOYOLA UNIVERSITY
1953

Death of St. Francis Xavier in sight of China.

DEDICATION

This book is dedicated to Saint Francis Xavier on the occasion of the 450th Anniversary of his death.

"I am only trying to emphasize a point, Francis," Ignatius answers.

"Yes, but you are forever repeating those same few words 'What doth it profit a man if he gains the whole world and suffers the loss of his own soul'?"

"Have faith in me, Francis," Ignatius explains consolingly. "I have reason for dwelling on the words, as you put it, and I employ a good psychological device."

"Well, I might enlighten you, Ignatius," Francis answers. "You can never help me in this matter. Contrarily, you make life most uncomfortable at times. In the classroom, all I can concentrate on is 'What doth it profit a man . . .': in study hall, I try to read, but all that comes before my eyes is 'What doth it profit a man . . .'. Why, any more?", Francis gestures vigorously, "I can't even sing 'Le Pont d'Avignon,' without thinking of 'What doth it profit a man . . .'."

Ignatius laughs and says: "Good Francis," as he pats him on the shoulder, "You are responding very positively to my experimental psychology."

Then a fade-out. This was the mode of commercials at the University of Paris.

Did Ignatius finally convince Francis? Was the method of repeating the question effective?

The productions of modern advertising may involve anything from three dimensions to trigonometry. Some products are gag-lines coming from the "brain-children" of the drawing desk and the palette. Yet the ones which stand the "scorching test of time" are usually associated with the spheres of psychology and have a much more profound basis than the twist of a phrase, the dab of a brush or the angle of a camera . . .

One of the most basic of advertising devices, which is almost religiously employed on radio and TV commercials is "repetition."

From experience, executives have learned that constant rehashing of the same phrase or slogan leaves an indelible imprint on the public mind.

This is a fundamental concept, but it isn't new. It was utilized successfully in the sixteenth century.

"Technicians, to your places, please. Lights. Action. Camera."

The scene is the University of Paris. Along one of the hallowed paths under the Gothic arches and pointed porticos, two students are taking a stroll. The first is gaudily dressed, seemingly gay, yet listening with bored respect. The other has the typical professorial air. He is emphasizing a point. On closer observation, it is obvious that the latter, in spite of his mien, is not a professor. His mien and the familiarity between the two betray the fact that they are both students at the University of Paris.

"Ignatius, why do you constantly aggravate me with that same ancient quotation?" says the first.

It is really unnecessary to relate the rest of the story which has been told so many times. Of course, Ignatius of Loyola won his argument with the playboy, Xavier. He successfully sold the gay Francis his "product," and in so doing, increased the capital of the Divine Corporation here on earth immeasurably.

Worldwide pilgrims honor body of St. Francis Xavier in Goa, India, in commemoration of the 450th anniversary of the death of the great missionary.

HOLY NAME

THOMAS HALL

MARQUETTE

BOBET

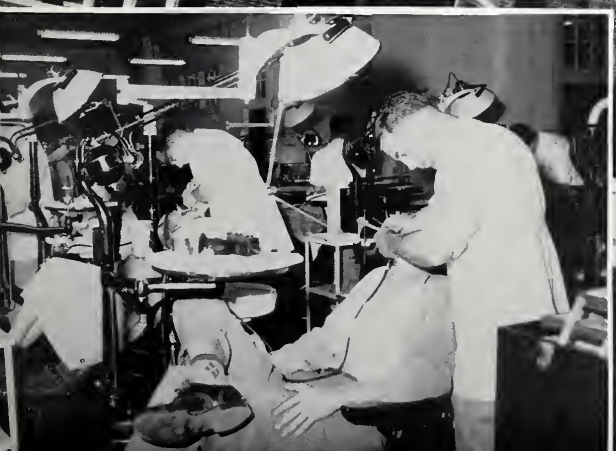

LIBRARY

B. B. A.

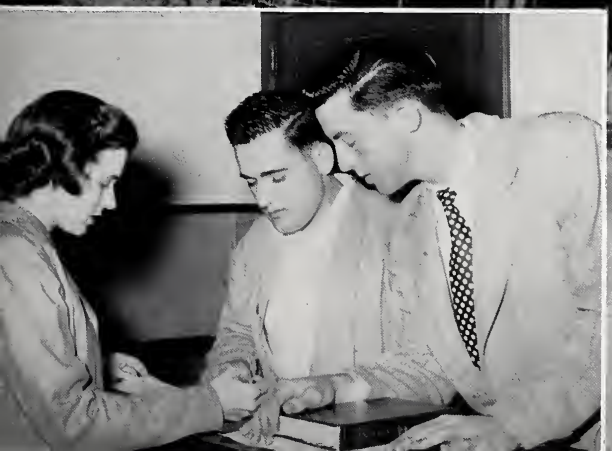

The President

The Very Rev. W. Patrick Donnelly, S.J., president of the university, assumed office at Loyola in 1952. He was formerly president of Spring Hill College. He succeeded The Very Rev. Thomas J. Shields, S.J., now pastor of the Church of the Immaculate Conception.

A native of Augusta, Ga., Father Donnelly joined the Jesuit order in 1927, and studied at Grand Coteau, La., St. Louis university and St. Mary's college. Father Donnelly received a B.A. in philosophy and an MA in history from St. Louis University. He was ordained in 1940.

Dean of Faculties

The Rev. E. A. Doyle, S.J., Vice-President and Dean of Faculties, came to Loyola in 1952.

He received his B.A. at Georgetown university in 1935, his S.T.L. from St. Mary's in 1947. Father Doyle was ordained at St. Mary's in 1946, and holds a PhD in education from Catholic University.

Dean of Students

The Rev. Anthony C. O'Flynn, S.J., who came to Loyola in 1950, is one of the most familiar personalities on the campus. In addition to his numerous duties as Dean of Students, he also serves as Athletic Director.

A native of Washington, D. C., Father O'Flynn entered the Society of Jesus in 1935. He received his B.A. degree at Spring Hill College, Mobile, in 1941, and his M.A. from Catholic University in Washington in 1943.

From 1943-1945, he was assistant principal of Jesuit high school in Tampa.

He was ordained in 1948 at St. Mary's, Kansas, and in 1951, pronounced his final vows in Holy Name of Jesus Church.

Assistant Dean of Faculties

The Rev. Bernard A. Tonnar, S.J., Assistant Dean of Faculties and professor of mathematics, entered the Jesuit order in 1932. A native of Greenville, Mississippi, he spent his novitiate at Grand Coteau, and later went to St. Louis University, where he received his A.B. in 1937. He earned his M.A. in 1941 from Catholic University and was ordained at St. Mary's, Kansas, in 1945.

Prior to his appointment to Loyola University in 1951, Father Tonnar was professor of mathematcs at Spring Hill College and later assistant pastor of Gesu Church in Miami.

Deans

ARTS & SCIENCE

Rev. Edward A. Doyle, S.J., Dean of the College of Arts and Sciences

DENTISTRY

Frank J. Houghton, Dean of the School of Dentistry

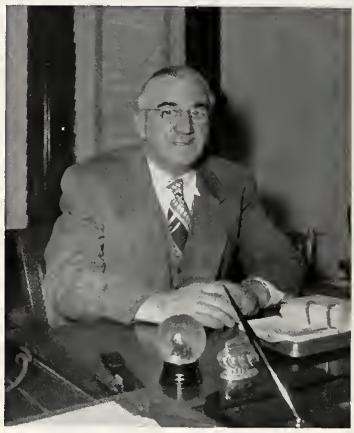

PHARMACY

John F. McCloskey, Dean of the College of Pharmacy

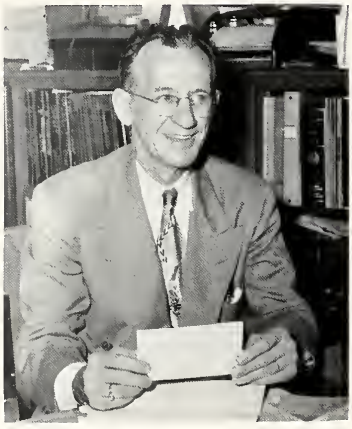

B.B.A.

John V. Connor, Dean of the College of Business Administration

LAW

Antonio E. Papale, Dean of the School of Law

MUSIC

Ernest E. Schuyten, Dean of the College of Music

Regents

DENTISTRY

Rev. William D. O'Leary, S.J., Regent of the School of Dentistry

ARTS & SCIENCE

Rev. Anthony C. O'Flynn, S.J., Regent of the College of Arts and Sciences

PHARMACY

Rev. Edward W. Shields, S.J., Regent of the College of Pharmacy

B.B.A.

ev. Joseph A. Butt, S.J., egent of the College of Business Administration

MUSIC

Rev. Joseph B. Bassich, S.J., Regent of the College of Music

LAW

Rev. Louis J. Twomey, S.J., Regent of the School of Law

ADMINISTRATION

Rev. Theodore A. Ray, S.J., Treasurer of the University

The people working behind the scenes are the people who keep an institution running smoothly. At Loyola, the men pictured and their respective staffs are the people who are the fulfillment of this adage. These men care for the spiritual and the material needs of the University.

Rev. John J. Fuss, S.J., Secretary of the University

Public Relations, from left to right, Don Barnett, Flo Fisher, Mary Lou Suhor, Edwin P. Fricke, Henery Asher, center Rev. John Toomey, S.J., Director

Rev. Sam Hill Ray, S.J., University Chaplain

FACULTY

Loyola

Above: Rev. Paul L. Callens, S.J., A.M., Professor of Classical Languages, Chairman of the Departments of Classical and Modern Foreign Languages; Rev. Thomas Carey, S.J., Spiritual Father; Rev. Charles C. Chapman, S.J., Ph.D., Professor of History and Political Science, Chairman of the Department.

Second row: Rev. Joseph H. Fitcher, S.J., Ph.D., Associate Professor of Sociology, Chairman of the Department; Rev. George A. Francis, S.J., Professor of Chemistry, Chairman of the Department; Rev. John J. Fuss, S.J., A.M. Secretary of the University.

Third row: Rev. Louis J. Hiegel, S.J., J.C.D., Assistant Professor of Theology and Canon Law; Rev. Homer R. Jolley, S.J., Assistant Professor of Chemistry; Rev. Guy J. Lemieux, S.J., A.M., Associate Professor of Philosophy and Assistant Chaplain.

In '52 Father Bassich, the Music School Regent, celebrated his fiftieth year in the Socity of Jesus and . . .

LEFT

First row: Rev. Thomas A. Atherton, S.J., assistant Pastor; Rev Joseph B. Bassich, S.J., Professor of Education and Philosophy, Regent, School of Music; Rev. Francis A. Benedetto, S.J., Ph.D., Associate Professor of Physics and Mathematics.

Second row: Rev. Joseph S. Bogue, S.J., Ph.D., Professor of Philosophy, Chairman of the Department; Rev. Martin P. Burke, S.J., Ph.D., S.T.D., Professor of Philosophy; Rev. Joseph A. Butt, S.J., A.M., D.D., Professor of Accounting.

BELOW

First row: Rev. Harold L. Cooper, S.J., A.M., S.T.L., Instructor in Theology and Assistant Chaplin; Rev. W. Patrick Donnelly, S.J., A.M., S.T.L., President of the University; Rev. Edward A. Doyle, S.J., S.T.L., Ph.D., Associate Professor of Education, Dean.

ABOVE

Fourth row: Rev. Thomas F. Maher, S.J., A.M., Associate Professor of English and Assistant Chaplain; Rev. Karl A. Maring, S.J., Ph.D., S.T.D., Professor of Physics of Mathematics, Chairman of the Department; Director of the Seismograph Station, Faculty Chairman of Athletics.

Faculty

RIGHT

First row: Rev. John A. Toomey, S.J., A.M., Associate Professor of Journalism, Chairman of the Department, Director of Public Relations; Rev. Lawrence Toups, S.J., Assistant Pastor; Rev. Louis J. Twomey, S.J., A.M., S.T.L., Regent, School of Law, Lecturer on Jurisprudence.

Second row: Rev. Joseph M. P. Walsh, S.J., A.M., Assistant Professor of Philosophy; Rev. James F. Whelan, S.J., Ph.D., Professor of Education, Chairman of the Department; Rev. Jacques E. Yenni, S. J., Ph. D., Assistant Professor of Economics.

BELOW

First row: Rev. Henry J. Montecino, S.J., A.M., Assistant Professor of Philosophy; Rev. William A. Mulherin, S.J., A.M., Professor of Philosophy; Rev. Daniel A. O'Callaghan, S.J., Assistant Pastor.

Above: Rev. Edward W. Shields, S.J., A.M., S.T.L., Associate Professor of Philosophy; Rev. Louis G. Soniat, S.J., A.M., Professor of Theology; Chairman of the Department; Rev. Bernard A. Tonnar, S. J., A.M., S.T.L., Instructor of Mathematics, Assistant Dean.

Above: Bro. Leo Collison, S.J., Refectorian; Bro. James Maitland, S.J., Assistant Treasurer; Bro. Walsh Roth, S.J., Sacristan.

Second row: Rev. Eugene J. O'Connor, S.J., Ph.D., Professor of English, Chairman of the Department; Rev. Anthony C. O'Flynn, S.J., A.M., S.T.L., Dean of Students; Rev. William D. O'Leary, S.J., A.M., M.D., S.T.L., Regent, School of Dentistry, Professor of Ethics.

Third row: Rev. Charles J. Quirk, S.J., A.M., Professor of English; Rev. Samuel H. Ray, S.J., A.M., S.T.D., Professor of Theology; University Chaplain; Rev. Theodore Ray, S.J., A.M., Treasurer.

. . . there were dramatic moments also. Remember the plaudits that the "Wild Duck" received?

Loyola

LEFT

First row: Francis R. Abadie, D.D.S., Instructor in Oral Medicine; John G. Arnold, Jr., Ph.D., Professor of Biology, Chairman of the Departments of Biology and Medical Technology; Henry Wilson Asher, Jr., Director of Special Events.

Second row: Paul F. Baily, M.S., Professor of Chemistry; Victor H. Baker, Certificate, Die Hochschule fur Welthandel (University of Vienna), Associate Professor of German; Althea M. Barlow, B.S. in M.T., M.T., Instructor in Biology.

BELOW

First row: Guy F. Bernard, Mus. M., Professor of Piano and History of Music; Harold Blum, Mus. M., Instructor in Bassoon; Alfred J. Bonomo, A.M., LL.M., LL.D., Professor of Speech, Director of Radio Educational Program.

Above: Lt. Colonel Luther R. Barth, MPC, Commandant and Professor of Military Science and Tactics; Raymond P. Bassich, Jr., D.D.S., Instructor in Oral Medicine.

Second row: Lucille M. Bostick, A.M., Associate Professor of Education; Allen I. Boudreaux, M.B.A., Assistant Professor of Accounting; Lawrence L. Bourgeois, A.M., Assistant Professor of Sociology.

Above: Charles Lester Bradley, B.S. Phar., Instructor in Pharmacy; James A. Bugea, B.S.L., LL.B., Professor of Law.

Dr. Ireland still brews his potent potions over in the College of Pharmacy . . .

Faculty

RIGHT

First row: Carmel V. Discon, A.B., A.M., Arts and Sciences Registrar; John H. Donaldson, B.S., D.D.S., Instructor in Oral Pediatrics; Timothy L. Duggan, B.S., M.S., Associate Professor of Histology and Physiology.

Second row: James W. Dyson, A.M., B.S. in L.S., Associate Professor of Library Science, Chairman of the Department; Clarence M. East, Jr., Ph.B., L.L.B., Assistant Professor of Law; Robert F. Eastman, D.D.S., F.A.C.D., Professor of Operative Dentistry.

BELOW

First row: Cyril B. Burck, D.D.S., Instructor in Operative Dentistry; Lloyd G. Burkenstock, Jr., B.S., Instructor in Biology; William P. Carr, M.B.A., C.P.A., F.P.C.A., Professor in Accounting.

Above: Winston R. De Monsabert, Ph.D., Associate Professor of Chemistry; Edward J. Derbes, Jr., D.D.S., Lecturer in Dental Economics and Accounting.

Above: Gerald J. Eberle, Ph.D., Professor of English; Henry J. Engler, Jr., M.B.A., Associate Professor of Management.

Second row: Thomas P. Coffey, A.M., Instructor in History; Rudolph Coper, Ph.D., Associate Professor of Finance and Economics; Lucien C. Delery, B.S., M.D., Instructor in Medical Technology.

. . . and the "cries of the children" emanated daily from the dental clinic. Those agonizing decayed teeth . . . extractors.

Loyola

Above: Michael M. Heller, D.D.S., Assistant Professor of Oral Surgery, Assistant Visiting Dental Surgeon, Loyola University Unit, Charity Hospital; Master Sargent John C. Hendricks, Assistant Instructor of Military Science and Tactics.

Second row: David L. Kavanagh, B.S., M.D., University Physician; Paul F. Kavanagh, D.D.S., Instructor in Operative Dentistry; Francis J. Kennedy, A.M., Associate Professor of International Trade.

Noel was heralded at Loyola by the traditional carol-sing, the parties on those chilly December nights . . .

LEFT

First row: Edwin P. Fricke, Ph.B., Instructor in Journalism, Moderator of the Maroon; Catherine G. Goetz, B.S. in M.T., Associate Professor of Medical Technology; W. Ormond Goggin, D.D.S., F.A.C.D., Associate Professor of Oral Medicine.

Second row: Norman F. Gueno, D.D.S., Associate Professor of Partial Denture Prosthesis; Thomas J. Haggerty, M.Ed., LL.B., Associate professor of Physical Education; Andree Heller, B.M., Diplome de Professeur de Francais a l'Etranger, Assistant Professor of French and Spanish.

BELOW

First row: Mark Daniel Horne, Ph.D., Professor of English; Edward J. Ireland, A.B., B.S., in Pharmacy, M.S., Ph.D., Professor of Pharmacognosy and Pharmacology; George A. Jansen, Instructor in Trumpet and Base Ensemble, Director of the Loyola Band.

Above: Raymond F. Kitziger, Jr., B.S., Laboratory Supervisor, Department of Chemistry; Marjorie E. LeDoux, A.B., M.A., M.S. in L.S., Reference Librarian; Motie Jean Longo, B.S. in M.T., Instructor in Medical Technology.

Faculty

RIGHT

First row: Harold Miller, A.M., Lecturer in Business Communications; Walter G. Moore, Ph.D., Professor of Biology; Edward Muldrey, M.S., Assistant Professor of Chemistry.

Second row: L. E. O'Flaherty, A.M., Assistant Professor of Spanish; Laurie E. Ohlmeyer, Registrar of School of Dentistry; Charles J. O'Shell, D.D.S., Instructor in Operative Dentistry.

BELOW

First row: Enrique Lozano, Apotheker, Ph.B., Nat. Sc., Assistant Professor of Pharmacognosy; Stephen V. Luddy, D.D.S., M.P.H. Associate Professor of Prosthetic Dentistry, Assistant Visiting Dental Surgeon, Loyola Unit, Charity Hospital; John J. McAuley, A.B., LL.B., LL.M., Associate Professor of Law.

Above: Ralph H. Oakes, M.B.A., Professor of Marketing; Eugenia Tebault Passera, B.Mus., Professor of Piano.

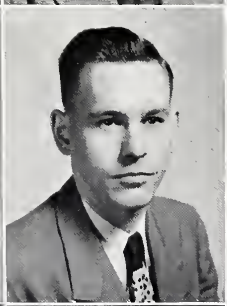

Above: Edmond L. Merilh, B.S., M.S., Professor of Bacteriology; Julian G. Michel, D.U.P., Assistant Professor of Modern Foreign Languages; Elizabeth Middleton, A.B., B.S. in L.S., Science Librarian.

Second row: John F. McCloskey, B.B.A., R. Ph., M.B.A., Dean of the College of Pharmacy, Professor of Pharmacy; James R. Mc Cowan, B.S., M.S., Assistant Professor of Pharmacy; Harriete A. Martire, A.M., Assistant Professor of Education.

. . . and hot chocolate in the cafe and . . . yes, most of all by the crib outside Marquette with the Virgin and the Babe, our Lord and Savior.

Loyola

Above: Lieutenant George W. Roosa, M.P.C., Assistant Professor of Military Science and Tactics; Virginia A. Ryan, B.S., Registrar of Business Administration.

Second row: Mary E. Sides, Secretary to the Departments of Biology and Medical Technology; David Smythe, B.S., Instructor in History; Isabel Snyder, A.M., Associate Professor of Spanish.

Newcomer Mr. George Jansen, the band director, reinvigorated the Loyola orchestra and how we used to descend on the quadrangle when they played.

LEFT

First row: Harold W. Peterson, D.D.S., M.S.D., Professor of Prosthetic Dentistry, Senior Visiting Dental Surgeon, Loyola Unit, Charity Hospital; Tulio J. Pignani, A.M., Instructor in Mathematics; George F. Reineke, A.M., Instructor in English.

Second row: Ella Des Les Reyes, Mus. M., Professor of Violin, Theory, and Chamber Music; Janet Riley, A.B., B.S. in L.S., Law Librarian and Instructor in Law; Andrew L. Romeo, Ph.D., Associate Professor of Spanish.

BELOW

First row: John D. Schneidau, Jr., M.S., Assistant Professor of Biology; Ralph E. Sherwood, D.D.S., Professor of Partial Denture Prothesis; John H. Shinkai, B.S. Phar., M.S., Ph.D., Assistant Professor of Pharmaceutical Chemistry.

Above: Edward M. Socola, A.M., Instructor in English.

Faculty

RIGHT

First row: Stephen W. Vasquez, B.S., M.B.A., C.P.A., Associate Professor of Accounting; Andree L. Villere, B.S., Instructor in Biology; Richard A. Walle, D.D.S., Instructor in Orthodontics.

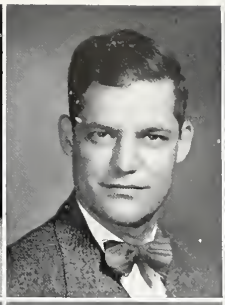

Second row: Alexander I. Warrington, B.F.S., A.M., Assistant Professor of Economics; Raymond P. Witte, Ph.D., Associate Professor of History, Director of the Evening Division; Major William J. Yamber, M.P.C., Assistant Professor of Military Science and Tactics.

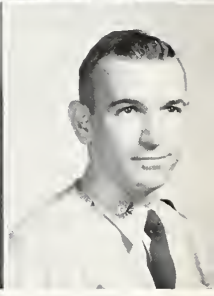

BELOW

First row: Lawrence J. Strohmeyer, M.S., Associate Professor of Physics and Mathematics; June Ware Thompson, B.S. Phar., Instructor in Dispensing Laboratory; Sidney L. Tiblier, A.B., M.S., D.D.S., F.A.C.D., Professor of Pathology, Senior Visiting Dental Surgeon, Loyola University Unit, Charity Hospital.

Above: F. A. Young, A.M., Associate Professor of Spanish; Leo C. Zinser, Ph.B., L.L.B., Instructor of Speech, Director of Dramatics.

Second row: Lewis J. Todd, A.B., A.M., Associate Professor of Mathematics; Ivor A. Trapolin, B.S., Lecturer in Marketing; Joseph G. Tregle, Jr., A.M., Associate Professor of History.

Other new comers, the neo-Nightingales from Hotel Dieu practice being "angels in white" as they go to a student Mass.

Above: M/Sgt. Martin Tyndale, Assistant Instructor in Military Science and Tactics.

SENIORS...

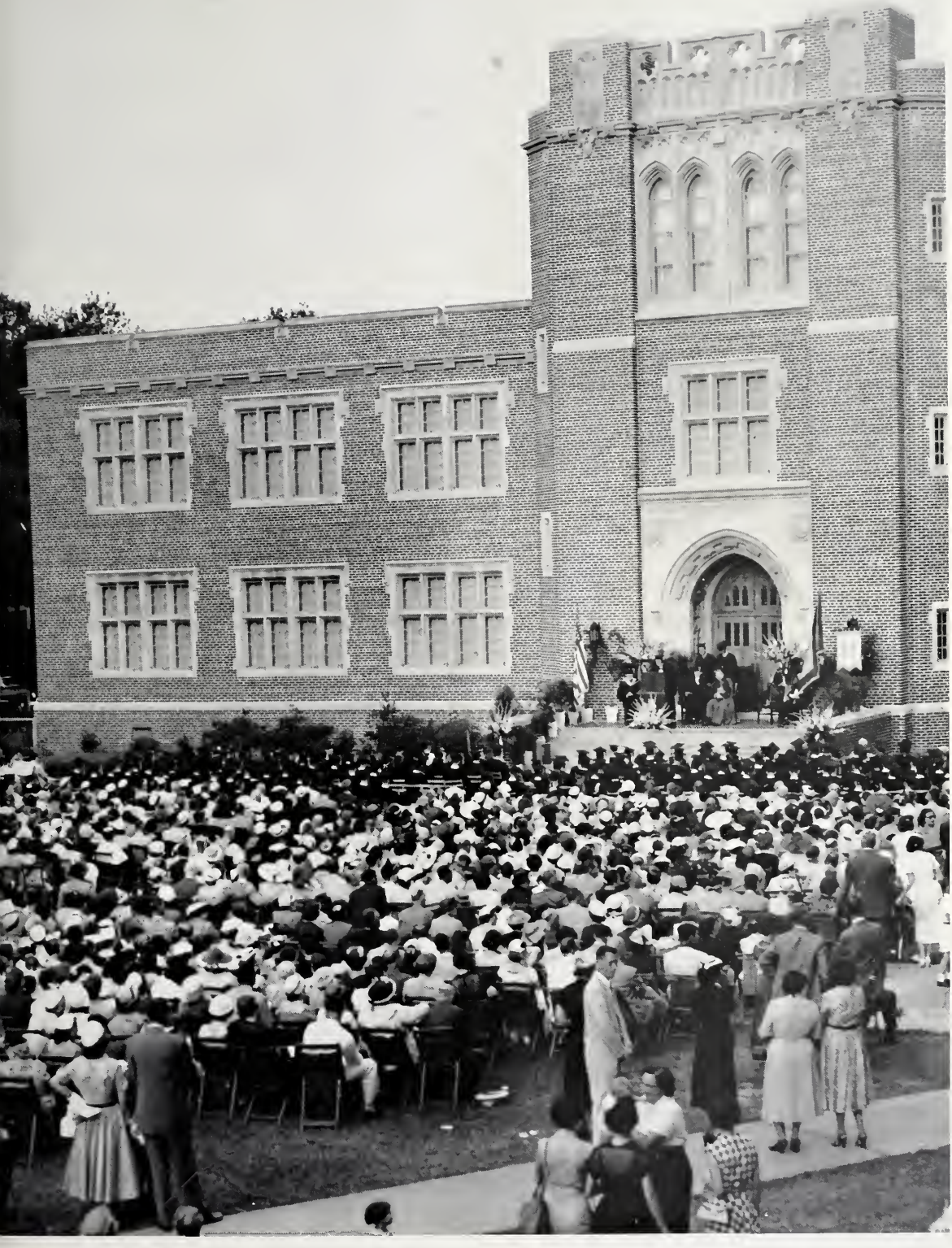

ANDREW J. ADAMS, JR.
D.D.S.

RONALD G. AUCOIN
B.S. in Bi.

AUDREY A. ADAMS
B.S. in M.T.

MARTIN H. BAKER
B.S., D.D.S.

ISABEL E. AEDO
B.S. in Phar.

REINALDO N. BARNES
B.S. in Ed.

GLADYS E. ALEMAN
B.S. in Ed.

BENJAMIN C. BAUGH
B.S., M.S., D.D.S.

GEORGE G. ALEXANDER
D.D.S.

PATRICK L. BELLAU
Ph.B. in Jour.

FRANCIS L. ALFORD
B.S. in Ed.

DONALD J. BELLOW
B.B.A.

Seniors

CHARLES S. BORUM
D.D.S.

MARION J. CALUDA
B.M.E.

BARON B. BOURG
L.L.B.

IRWIN J. CAMBRE
B.S. in E.

JOHNIES B. BOURGEOIS
B.S. in Phar.

LORRAINE M. CAMEL
B.S. in Ed.

OCTAVIO R. ALLENDE
L.L.B.

LLIAM A. BODEBENDER
B.S. in Physics

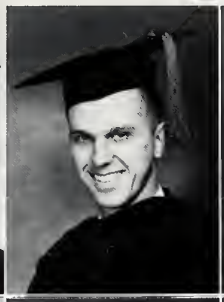

BLAKE G. ARATA
B.B.A., L.L.B.

THOMAS C. BONFIELD
B.S. in Physics

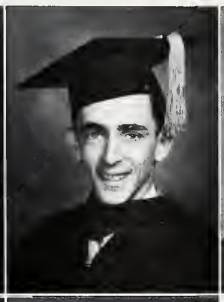

MERVIN C. ARDOIN
D.D.S.

ANNA M. BONNER
B.S. in Ed.

MICHAEL ARTIM
B.S. in Phar.

1953

KATHERINE BRADY
B.S. in Ed.

UGLASS O. CAMPBELL
D.D.S.

JAMES J. BROTHERS
B.S. in Phar.

FELIX M. CANNELA
B.S. in M.T.

AUDREY A. BROWN
B.S. in M.T.

ANTHONY J. CAPRITO
B.B.A.

FRANK L. BURG, JR.
B.B.A.

CHARLES E. CARTER
B.S. in Phar.

FREDERICK BURKART
B.S. in Physics

EUGENE A. CASO
A.B. in Hs.

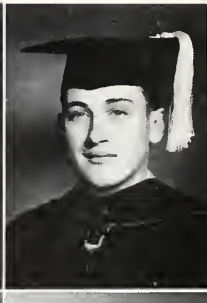

ROBERT J. BUSH
Ph. B.

SOLITA CASTRILLO
B.S. in M.T.

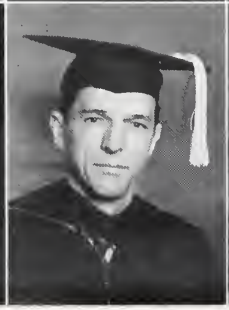

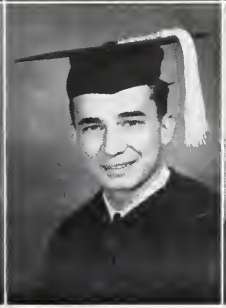

JOAN E. CHAUVIN
B.B.A.

IDA M. CHIRIELEISON
B.S. in Ed.

VINCENT P. CIOLINO
D.D.S.

LAURIE J. COCO
B.S. in M.T.

JOSEPH S. COMEAUX
B.B.A.

RUSSELL R. CONLEY
B.S. in Mt.

JOSEPH W. CUSH
D.D.S.

BETTY L. DANIGOLE
B.S. in M.T.

MARY R. D'ANTONI
B.S. in M.T.

IGNATIUS J. D'AQUILA
B.S. in Ed.

RALPH F. DAUTERIVE
D.D.S.

KENNETH C. DAVIDSON
B.S. in Bl.

Seniors

JOHN P. DOLAN
B.B.A.

JAMES J. DORMER
L.L.B.

EDWARD M. DOYLE
L.L.B.

RICHARD A. ENGLERTH
D.D.S.

LOUIS F. ESCOBEDO
B.M.

ANN M. ESCOUSSE
B.S. in M.T.

ORNELIA N. CONNOR
B.B.A.

JUNE R. CONRAVEY
B.S. in Phar.

ADRIAN B. CORDES
B.S. in Physics

ILLIE A. DEARMAN, JR.
B.S. in Phar.

RICHARD A. DEAS
B.S. in Physics

EDWARD L. DEWEY
B.S. in Physics

Dr. Horne and his future Loyola students.

1953

N C. DROUILHET, JR.
B.S. in Phar.

LOUIS M. DUDOUSSAT, JR.
Ph. B. in Hs.

ROSE M. DUFRENE
B.S. in Ed.

DAVID R. DUGAS, JR.
B.S. in Phar.

EMILE H. ECUYER
D.D.S.

PAUL E. EMENES
B.M.E.

ERALD L. EUGENE
B.S. in Phar.

EARL A. EWEN
D.D.S.

R. J. FAGOT
B.S. in Phar.

CLARENCE F. FAVRET
L.L.B.

ROY J. FERRAND
D.D.S.

ALICE A. FOX
B.S. in M.T.

ROBERT A. FREY
B.S. in Bl.

PATRICK H. GANDOLFI
B.S. in Physics

RAY E. GAROFALO
B.B.A.

CAROLE E. GARVEY
B.S. in Ed.

THOMAS A. GAVIN
B.S. in Chem.

JOSEPH F. GIGLIO II
B.S., L.L.B.

ENRIQUE GOMEZ
B.S. in Phar.

ELWOOD J. GONZALES
B.S. in Chem.

WILLIE D. GOWLAND
B.S. in M.T.

JO ANN P. GRAFFAGNINO
B.S. in M.T.

CHARLETON A. GRAHAM
B.S. in Phar.

ROYAL D. GRAHAM
D.D.S.

Seniors

NILES F. GUICHET
D.D.S.

A. B. GUST
B.S. in Ed.

FREDERICK J. GUTNECH
Ph.B.

JEAN C. HECKER
B.S. in Ed.

JOHN M. HOLAHAN
L.L.B.

FRANK H. HOYLE
D.D.S.

ALTER M. GILMORE
D.D.S.

ALTON H. GIORGIO
Ph.B.

WILLIAM A. GLENNON
B.B.A., L.L.B.

FLORA J. GRAU
B.S. in Ed.

JOSEPH F. GREFER
Ph.B.

RALPH P. GUERRA
B.S. in Phar.

Politics invade the campus in the latest presidential election.

1953

RALD E. HALKER
D.D.S.

RICHARD J. HEBERT
B.S. in Phar.

LOU HAUTH
B.B.A.

JEROME J. HEBERT
D.D.S.

JULES D. HEBERT
B.S., D.D.S.

RICHARD J. HEBERT
B.S. in Phar.

NCIS W. HUETE
D.D.S.

JANE G. HYMAN
B.S. in Ed.

GENE J. HYMEL
B.B.A.

ROLAND J. HYMEL, JR.
B.B.A.

SETZUKO E. IZUMI
B.S. in M.T.

JOHN M. JEWELL
B.S. in Phar.

DARELL I. JOBE
D.D.S.

JOHN D. LAMBERT, JR.
L.L.B.

GEORGE F. KELLY, JR.
Ph.B.

JACKIE R. LA NASA
B.S. in M.T.

MARTIN P. KELLY, JR.
Ph.B.

JOSEPH L. LAUGHLIN
Ph.B. in Hs.

LOUIS M. KIEFER
B.S. in Physics

CHARLES E. LEE
D.D.S.

DANIEL B. KILLEEN
B.S. in Physics

BARBARA A. LEON
B.S. in M.T.

CHARLES A. KRONLAGE
L.L.B.

LILA M. LINHARES
B.S. in M.T.

Seniors

THOMAS J. LYNCH
B.S. in Phar.

ANTHONY E. MAURIN, JR.
B.S. in Physics

PAT LYNN
B.S.

JOAN T. MAXWELL
B.S. in Ed.

FRANK J. MADRAZO
B.S. in Phar.

LELAND L. McCLELLAND
B.S. in Phar.

ENRY J. KRONLAGE
B.S. in Physics

JAMES E. LITTLE
D.D.S.

MARY E. LABARRE
B.S. in Ed.

EDWARD E. LORANGER
B.B.A.

DOMINICK M. LAGO
B.S. in Phar.

JEAN M. LOUVIERE
B.S. in Ed.

Walt Kelly, creator of Pogo, visited the campus in October.

ROLD G. MAGEE
D.D.S.

OR M. McCLOSKEY
B.S. in Phar.

CLAUDE J. MARQUER, JR.
B.S. in Phar.

JAMES McCURDY
D.D.S.

CONSTANT G. MARQUER
B.S. in Phar.

GLYNIS G. McELVEEN
B.S. in Phar.

ANDREW J. MARTIN
B.B.A.

ANDY McGINTY
B.B.A.

DORIS L. MARTIN
B.S. in M.T.

MARY J. MENARD
B.S. in Ed.

HENRY L. MASON
B.B.A.

SIDNEY J. MENARD, JR.
B.S. in Bl.

HILDA M. MERRITT
B.S. in Ed.

ALCEE L. MERRITT
B.M.

ROLAND J. MESTAYER
B.B.A.

MARCEL J. MEUNIER, JR.
L.L.B.

PATRICIA L. MEYNIER
B.S. in Ed.

OLLO J. MOLLERE
D.D.S.

JAMES C. MURPHY, JR.
L.L.B.

JACK NEWITT
B.S. in Physics

YVETTE M. ORTIZ-TULLA
B.S. in Phar.

CHARLES S. PALAZZOLO
Ph.B. in Sl.

MOTT F. PALMER
B.M.E.

MARIA G. PARRINO
B.S. in Phar.

Seniors

JOHN L. PEYTAVIN
Ph.B.

LILA POLENO
B.S. in M.T.

ANN N. POUPART
B.S. in M.T.

VERITY A. RABB
B.S. in Ed.

PROVIDENCE E. RAGUSA
B.S. in Ed.

JACK D. RANDOLP
D.D.S.

CHARLES J. MORRIS
B.B.A.
JOSEPH G. PATTON
B.S. in Phar.

WILLIAM J. MORET, JR.
D.D.S.
VINCENT J. PEREZ III
B.B.A.

MILTON R. MOZER
B.S. in Phar.
LORRAINE E. PEYREGNE
B.M.

Joe DiFulco emphasizes a point of philosophy.

1953

NN J. POURCIAU
B.S. in Phar.
PH C. REDMANN
B.B.A.

RICHARD L. POURCIAU
D.D.S.
CLARE V. RODRIGUEZ
B.S. in M.T.

WILFRED L. PRADOS, JR.
B.B.A.
MARION R. RODRIGUEZ
B.B.A.

RAYMOND P. PRASIFKA
B.B.A.
MARGARET ROUSSEL
B.S. in M.T.

MARION V. QUENQUE
B.S. in M.T.
LOUISE T. RUBIN
B.S. in Ed.

DONALD M. QUINN
D.D.S.
PAUL F. RUTH, JR.
A.B. in Sp.

LEONIE QUINN
B.S. in Phar.
CARL D. SANSONE
Ph.B.

GELBERT C. SATTERLEE
B.S. in Ed

LORRAINE SHAVE
B.M.

WILLIAM C. SRARLATE
B.M.E.

JOSEPH G. SILVESTRE
D.D.S.

MARIE E. SCHAAF
B.S. in M.T.

CARROL L. SONNIER
B.S. in Phar.

DONALD E. SCHANY
D.D.S.

ERNEST L. STAPLES
B.B.A.

LOUISE G. SCHINDLER
B.S. in M.T.

CARL L. STARNS
B.S. in Phar.

NEWELL H. SCHINDLER
B.M.E.

ROBERT L. STEARNS
B.S. in Chem.

ANNA V. SCHMIEG
B.S. in Ed.

JANET M. ST. GERMA
B.S. in M.T.

Seniors

DURWOOD J. THEVENOTE
B.S. in Phar.

JOAN A. WATERSON
B.S.

THEOPHILE A. TORRES
B.S. in Chem.

THOMAS K. WATKINS
L.L.B.

PAUL E. TRINCHARD
B.S.

ANNE M. WEINGART
B.S. in M.T.

UL H. SCHNEIDER
B.S. in Phar.
CHRIS STILLING
B.S. in Ed.

PATRICK M. SCHOTT
A.B., L.L.B.
RODNEY A. STURKEN
B.M.

DAVID J. SEIBERT, JR.
B.S. in Ed.
MARILYN A. TASSIN
B.M.E.

A new, modern Whatisit comes to serve the boys in the Ranch House.

1953

NRY J. TROCHESSET
B.S. in Physics
MES B. WEYMAN
B.S., D.D.S.

ANN J. TRUAX
B.S. in M.T.
VIRGIL M. WHEELER, JR.
L.L.B.

MARCIANNA R. URRESTI
B.M.E.
FRANK P. WILLIAMSON
B.S. in Phar.

ANGIE M. VACANTI
B.S. in M.T.
ALBERT J. WILSON
D.D.S.

LAWRENCE J. VALENTINO
B.M.E.
ANDREW L. WINDHAM
D.D.S.

ROSALIA L. VIZZI
B.S. in M.T.
WILLIAM T. WOOD
D.D.S.

DOUGLASS W. VONDEHAAR
B.B.A.
EDWIN D. YANCEY
B.S. in Phar.

UNDERCLASSES...

COLLEGE of ARTS

ELIZABETH H. AINSWORTH III
JOHN E. ALBRIGHT, JR. III
ARGIE M. ALVAREZ II
PAUL A. ANTINORI I

ANDREW A. ARATA III
MARILYN H. ARNOULT II
DARLENE A. ARTELL I
MATHEW E. BAER II

MARY W. BANNON III
DONALD L. BARADELL II
HAROLD S. BARKER, JR. I
RALPH L. BARNETT III

MARY A. BARTHOLOMEW III
WALTER L. BATIANSILA I
JOHN E. BECNEL III
CLYDE J. BERGERON, JR. III

LIONEL A. BERNARDI I
JAMES E. BERRIGAN I
FELIX B. BERTUCCI II
PHILIP G. BOLIAN I

DANIEL W. BONIN II
EDWARD A. BOUDREAUX II
JAMES L. BOUDREAUX III
LEE J. BOUDREAUX I

MAE A. BOURG I
RONALD L. BOUTERIE III
ANGELA T. BRADY III
ANTHONY P. BROCATO II

and SCIENCES

BOB M. BROCATO I
MARY J. BRODRICK III
ANTHONY J. CABIBI III
JOANNE M. CACIOPPO I

ROLAND A. CAIRE I
WILLIAM F. CALKINS III
ERNEST R. CALVO I
ROSE MARY A. CARROLL I

LOUISE E. CASEBONNE I
HAROLD G. CHAUVIN, JR. III
ANTHONY P. CHIMENTO I
GERALD P. CHOPIN I

MARY E. CHOYCE III
JACK CIOLINO I
CHARLES E. CLARK III
CAROLYN CLEVELAND III

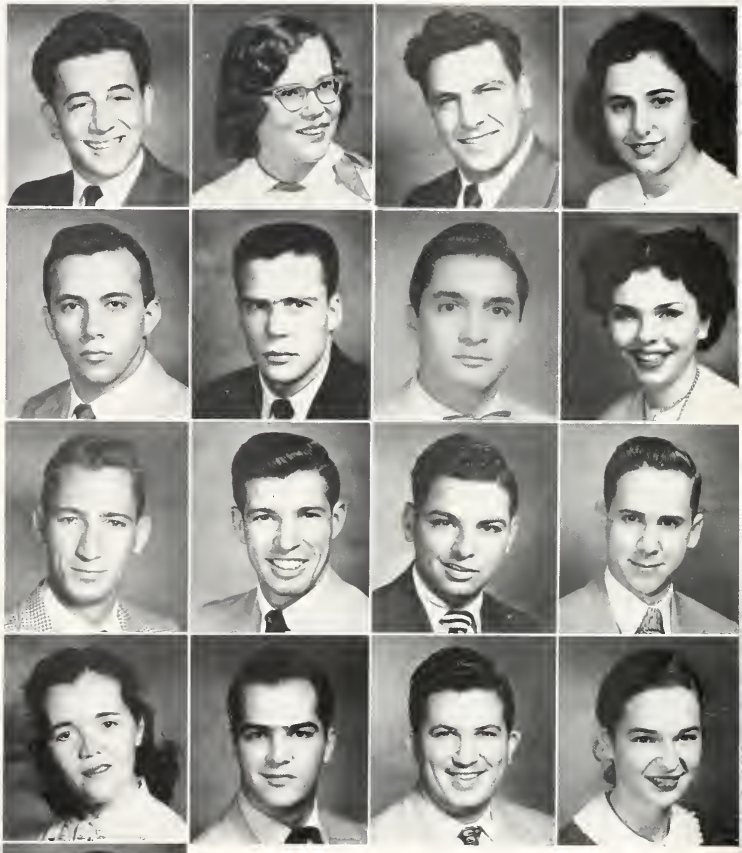

PHYLLIS A. COLDEWY I
FRANCES E. COLEMAN III
RICHARD L. COLSON I
JOHN L. CONNOR I

DANIEL O. CONWILL I
GWENDOLYN A. CRESSY II
ALAN C. CUCULLU II
ANTHONY CUTRERA, JR. III

JOSEPH P. DAURA I
WILLIAM R. DAWES III
JANE E. DEAS III
DONALD F. de la REGUERA I

COLLEGE of ARTS

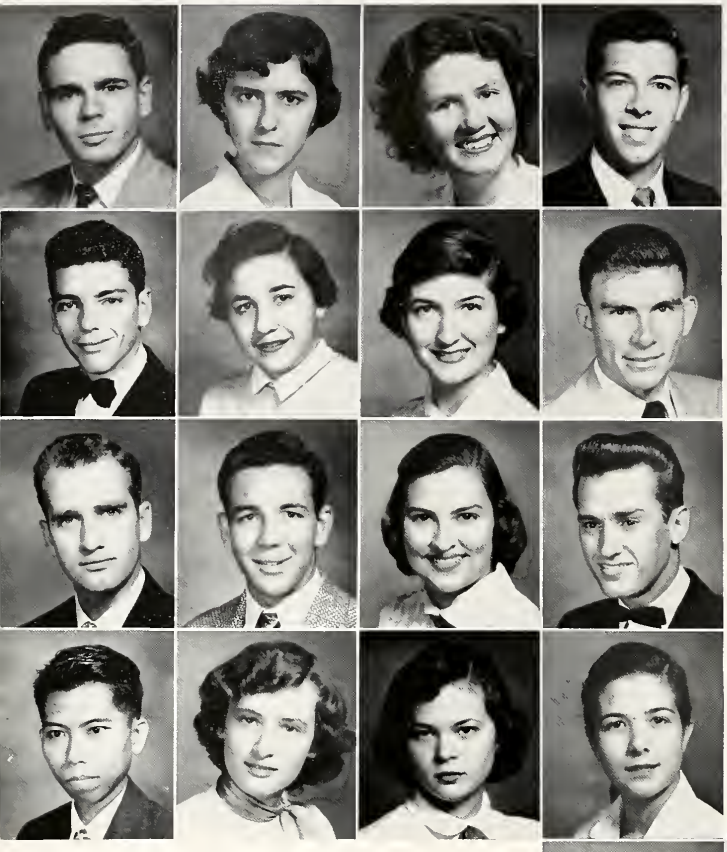

ALAIN de la VILLESBRET III
BETTY E. DeLEARNO III
HELEN DESHOTELS I
ANTHONY DiMAGGIO, III I

JOHN G. DISCON III
SYLVIA C. DOLCE II
RHENA J. DOWTY I
J. DONALD DREZ II

KIRBY J. DUCOTE I
RAYMOND S. DUGAS I
MADELEINE E. DUVIC III
DON J. DUVIGNEAUD II

FAUSTINO E. ECLEVIA I
CATHRYN C. ELLER III
HENRIETTA L. ELLER III
ODESSA F. ELSTON II

CARRELL M. EPLING III
ADOLPH H. ERNST, JR. III
GAYLE A. ERNST II
ALBERTO M. ESTRADA II

JAMES L. EVERETT II
JOSEPH B. EXNICIOS I
MARY J. FAGOT I
PATRICK J. FARLEY I

JUANA A. FAUGHT II
TERRENCE W. FENNER I
TONY A. FERNANDEZ II
CHARLES J. FERRARA I

and SCIENCES

LAWRENCE B. FITZMORRIS I
J. MAVOR FOLEY II
JOHN E. FONTENOT, JR. I
LEE T. FREELAND III

GEORGE A. FRILOT, III III
CHARLES M. FUSS, JR. I
ROBERT K. GALLMAN III
EDWARD P. GALVIN II

LATHAN W. GARCIA II
LOUIS B. GAUDIN I
JEANNE M. GEGENHEIMER I
DONALD I. GEIER III

CHARLES J. GENDUSA II
PAUL L. GIBERT I
LOUIS P. GILBERTI
MILDRED M. GLANKLER III

OTTO A. GOESSL I
EVELINE M. GOLDEN I
CORNELIUS M. GOODWIN I
JOAN E. GRAVOIS I

GERALD J. GREEN I
SIDNEY W. GRISHMAN I
MARIA A. GUBERT III
CARL B. GUDERIAN I

JOSEPH F. GUENTHER III
DOUGLAS J. HAAS I
JAMES L. HAGEN, JR. I
MARIE A. HANEMANN I

COLLEGE of ARTS

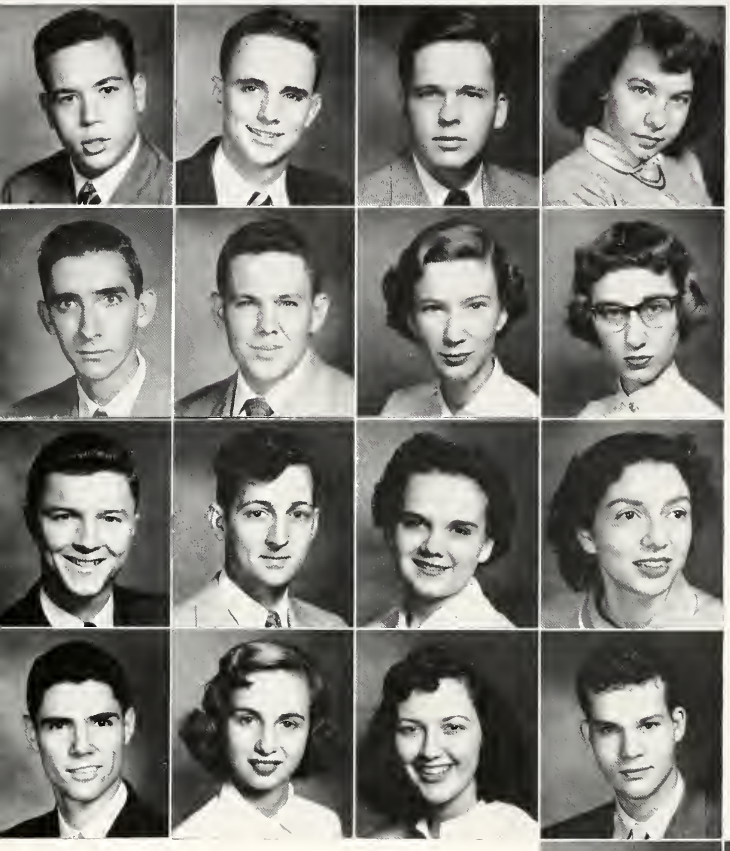

ERNEST C. HANSEN, JR. III
PAUL P. HATREL I
CARLTON M. HAUGEN I
FRANCIS E. HEBERT I

PAUL J. HEBERT II
LOUIS L. HERZOG III
JANICE M. HOGAN IV
BILLIE D. HOVER III

LARRY J. HOUSEY, JR. III
CLAY C. HUNLEY II
CAROL A. HURLEY II
CLOE M. HUTH III

GARY G. HYMEL III
MARGARET J. IPPOLITO I
LOIS C. ISERT I
ERNEST J. JACQUES I

BARBARA C. JAS II
MILTON P. JENSON I
BETTY A. JOHNSON I
WILL T. JOURDAN I

DAVID W. JUNG I
GERALD R. KARL I
BARBARA C. KAY III
GERALD C. KELLER I

RONALD C. KERSH I
BUMMIE KESSELS III
SYLVIA KLEIN I
SYLVIA A. KLING I

and SCIENCES

WALTER E. KOLLIN II
CONRAD M. KUEBEL III
ALVIN W. LaCOSTE III
ROBERT T. LAFARGUE

NEMOUR M. LANDAICHE I
JOY M. LANDRY III
ROBERT J. LANDRY III
WILLIAM C. LaSALLE II

THOMAS C. LAUGHLIN III
LOUIS J. LAVEDAN III
MARY A. LEGGIO I
MARGARET A. LEONHARD III

PETER A. LETO, JR. I
RONALD C. LEVY II
VINCENT N. LIBERTO III
FRED J. LIPPS, JR. II

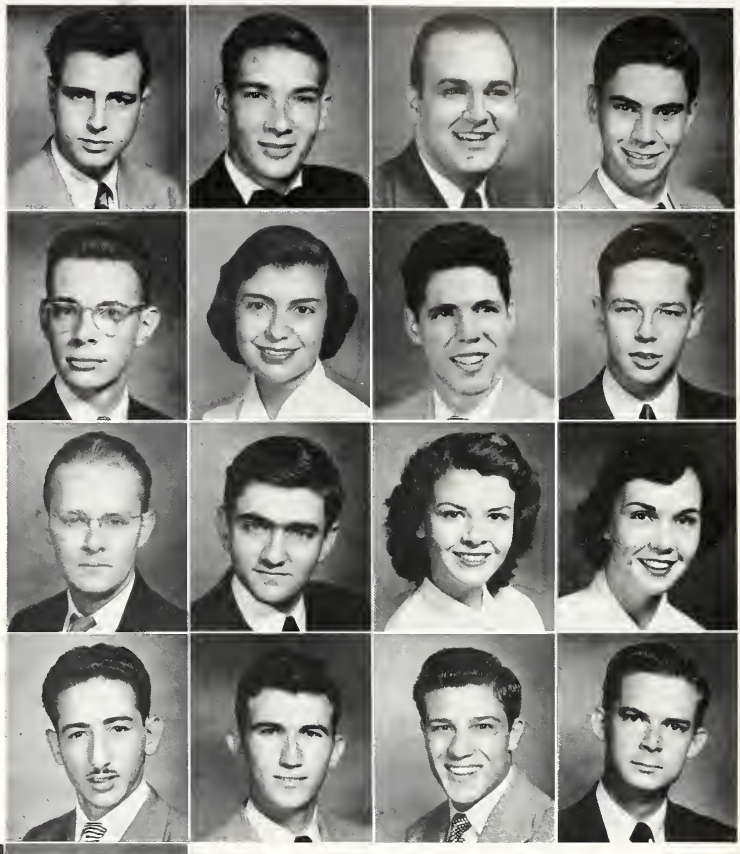

FREDERICK N. LOEBER I
TESSIE LOPEZ I
ERNEST J. LORCH I
THOMAS L. LORIO III

JACK F. LOUPE II
BETTY A. LUCAS I
CLOVIS H. LUQUETTE I
ROBERT J. LYELL I

TERRENCE J. MADERSON I
MILDRED W. MAKOFSKY III
WILLIAM F. MALLETTE III
LENAVERNE MAONE I

COLLEGE of ARTS

ALVARO MARIN I
ARTHUR A. MAUTERER III
PATRICIA V. McCARTHY III
FRANCES A. McCLELAND I

HARRY S. McDONALD III
THOMAS P. McGEE III
FRANK E. McKNIGHT, JR. I
JAMES J. MENARD III

GERALD J. MIALARET III
FRANCIS L. MIRANDA, JR. II
ERNEST MITTELBRONN II
JALNA A. MOAK I

MARGUERITE A. MODICA II
EVANGELINE T. MOLERO III
MARTHA M. MONGEAU II
CARMEN A. MONJURE I

LOUIS MONTELEON II
RAFAEL O. MORELL II
CASSARD L. MORET I
VICTOR F. MORLAS

THEODORE J. MOSES I
MARY V. MUMME I
ALVIN L. MURPHY I
JAMES T. NELSON III

EDMUND T. O'BRIEN I
ROBERT T. O'DONNELL I
KENNETH J. OFFAN II
MARY J. OWENS I

and SCIENCES

NORMA K. PAGE I
JOHN E. PAISANT II
WILLIAM E. PALMER II
GENE S. PALMISANO II

OCTAVIA C. PASOS I
NOEL J. PENEDO I
MARIE M. PERE III
CAROL M. PFISTER II

MARTIN F. PFISTER, JR. II
THEODORE J. PFISTER, JR. II
RAYMOND P. PINNER I
PHYLLIS A. PITTMAN III

PATRICIA A. POCHE II
DION G. POGSON I
JAMES B. POTIN II
BETSIE A. PRADOS III

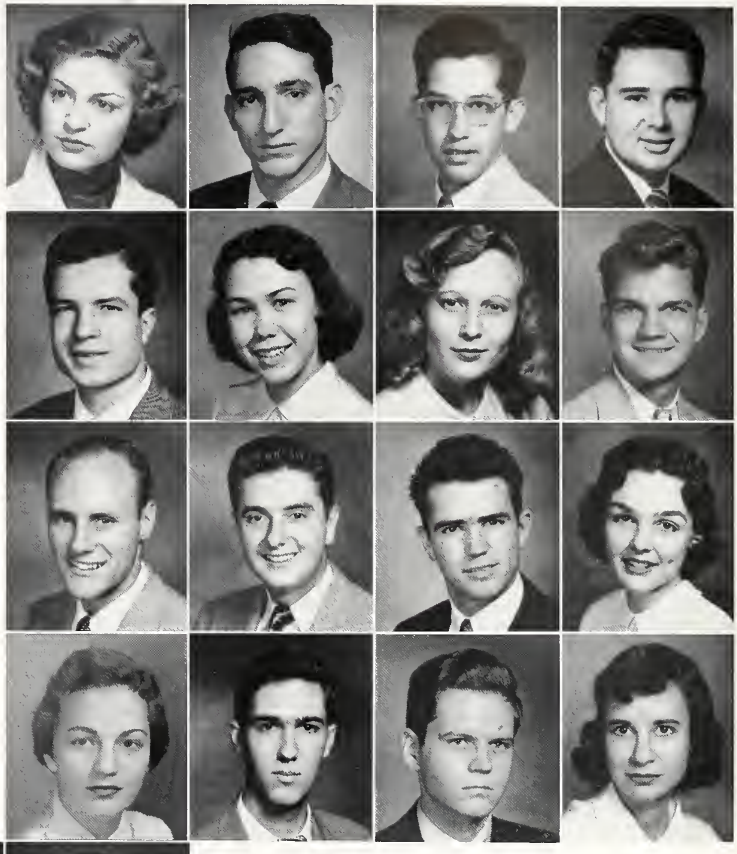

GILBERT J. PRUDHOMME I
WILLIAM T. QUINN I
PAUL B. RADELOT III
ROBERT J. RADELOT I

CLARENCE RARESHIDE III
THOMAS A. RAYER I
BETH A. REBAUDO III
JOHN P. REILLY I

ROBERT A. RESO I
MARIE A. REYNAUD II
PATRICIA M. RICKARD I
NORVIN J. RODRIGUEZ III

COLLEGE of ARTS

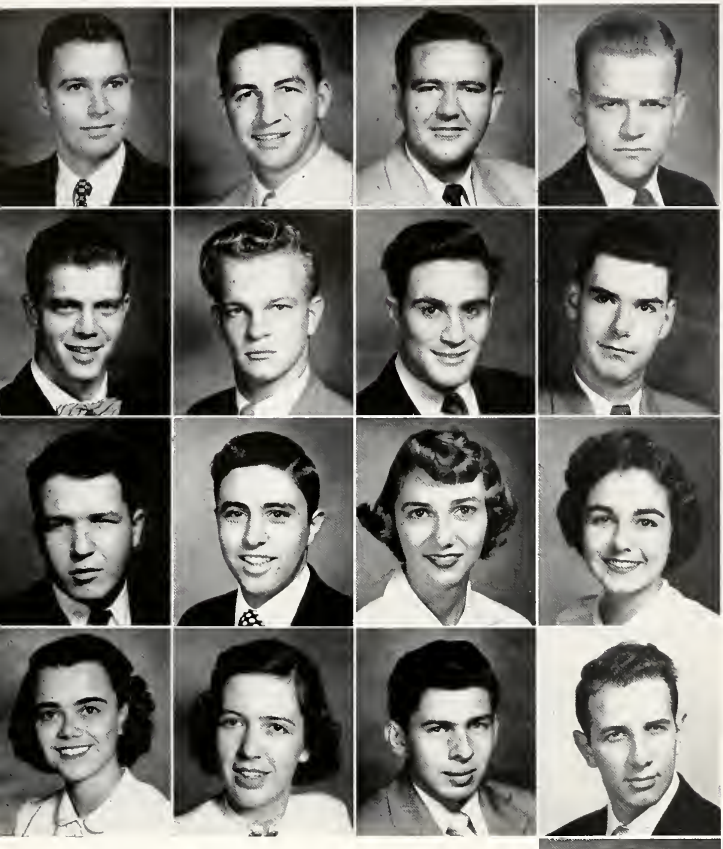

DENNIS L. ROUSSEAU II
JESSIE J. ROUSSEL III
NORMAN T. ROUSSEL I
LARRY ROY III

OTTO J. RUDIGER II
MATTHEW J. SACCO, JR. I
WILLIAM A. ST. JOHN III
MATTHEW C. RUSSELL, JR. II

CLYDE D. ST. ROMAIN III
JOHN A. SALVAGGIO I
CAROLYN T. SALVATORE II
BARBARA J. SANCHEZ I

VERNA M. SATTERLEE III
TONY A. SCHAFF II
THOMAS A. SCHEXNAYDER II
HENRY M. SCHNEIDER I

WILLIAM J. SCHUTTIS III
MARIO J. SCRAMUZZA I
CHRYSTAL D. SEEBER II
CHARLES R. SICARD I

ELAINE C. SIEGENTHALER I
GAIL M. SIERRA I
EDWARD F. SIMON I
JACK K. SMITH I

JEAN C. SMITH III
MARIE A. SMITH III
RICHARD J. SMITH III
JOHN A. SPANSEL, JR. I

and SCIENCES

JAMES J. STACK II
JOEL E. STEPHENS II
SHIRLEY A. STOMA I
CHARLES A. SUHOR I

JANE F. SUHOR III
ELIZABETH A. TALBOT III
PATRICIA C. TALBOT I
MARGARET M. THOMAS I

JOHN W. THOMPSON I
JOAN C. TILLOTSON III
THOMAS J. TORANTO, JR. I
ANN E. TOURNIER I

ROBERT K. TRACY I
ALBERT J. TREPAGNIER I
HORACE E. TREPAGNIER, JR. IV
JANE A. TREPAGNIER II

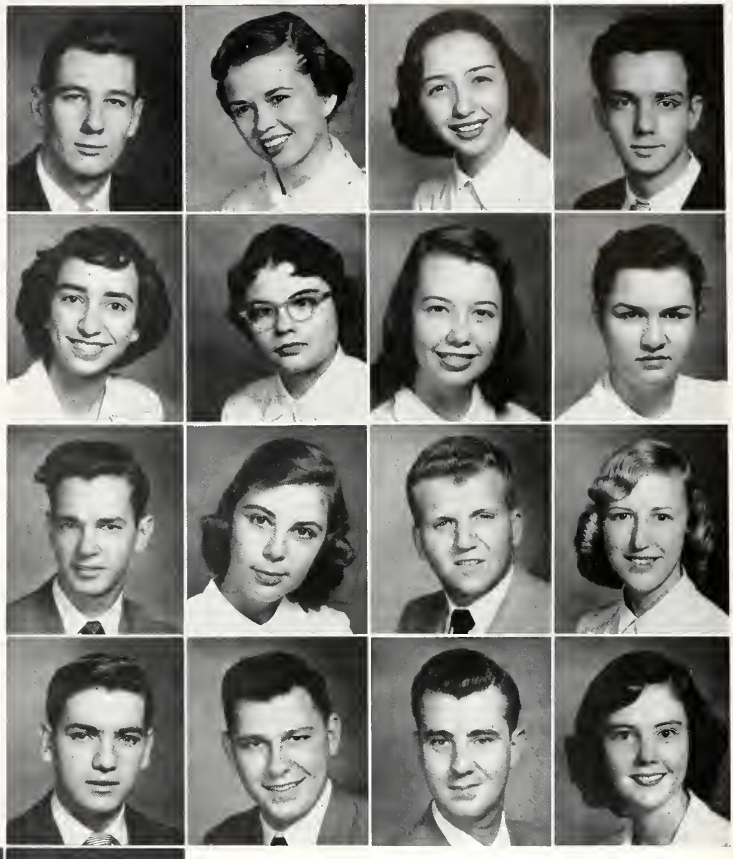

DONALD J. TROSCLAIR I
CATHERINE TUMINELLO III
EDWARD J. TUOHY II
KENNETH T. URQUHART I

EDWARD P. UZEE III
R. JAMES VACCARELLO III
MILTON L. VASSEUR II
JOSEPH A. VERNACI, JR. III

IRVINE J. VIDACOVICH, JR. III
DUANE A. VILLERE I
LAURENCE D. VINET III
GEORGE J. WAUGESPACK, JR. I

COLLEGE of ARTS and SCIENCES

THOMAS P. WALSHE I
NORRIS WATSKY I
CLIFFORD A. WEILBAECHER, JR. I
CHARLIE E. WELSH III

HAROLD M. WESTHOLZ, JR. III
NOEL E. WHITE I
KARCHER C. WILD, JR. III
MARY J. WILLIAMS III

TERESITA M. WILLIAMSI
JOSEPH H. WIRTH III
MAGGIE I. WITTE III
CARROLL L. WOOD, III I

JANET A. WOOTEN III
WILLIS F. WUNDER II
JACK F. YOUNG I

NORMAN ZAFFATER I
PATRICIA A. ZIBILICH I
CLARENCE J. ZIMMERMAN II

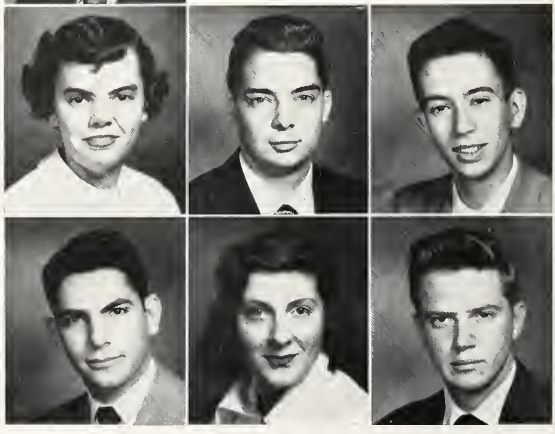

STUDENT NURSES

ANDRI A. ALACH
WILLIAM M. BETHEA
LORETTA J. BLAIR
JOAN C. BOURGOGNE

AGNES J. BURNS
MARGARET E. BUTTON
BONNIE R. BRIGNAC
VITA T. CARNAGGIO

KAY F. CAMERON
ROSALIE T. COLETTE
WINNIE C. CRESSY
HELEN DESHOTELS

CLAIRE G. DONLON
JACKIE R. DORR
ELIZABETH A. ENGLADE
THELMA R. FERRAND

MARY C. FORMAGGIO
ELIZABETH J. FORTENBERRY
DIANA M. GISCLAIR III
AL A. HUGHES

CLAIRE E. HYMEL
THOMAS L. LANDIS
CHARLES H. LAURENCE
WILLIAM R. LEATHEM

SUE ANN LIVELY
ELLEN J. LIVERMORE
THERESA G. JUD
JO ANN LEWIS

STUDENT NURSES

ROSEMARY MADERE
JACKIE R. McCARTHY
CYNTHIA McGILVRAY
MILDRED M. MELANCON

ALTON B. MITCHELL
KATHLEEN A. NAQUIN
ANNA L. NAGY
ERLEEN B. O'BEIRNE

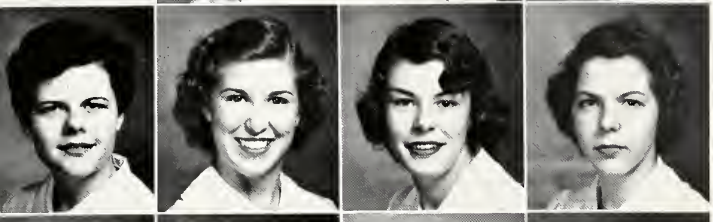

JO ANN O'BRYAN
NANCY E. OESTERLING
MARIAN C. PINGEL
CLAIRE A. PIAZZA

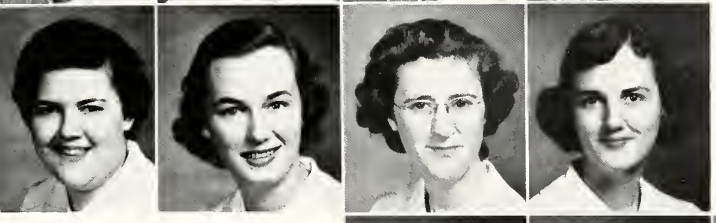

JUNE E. PITRE
KAY PRINGLE
MARIE L. RAGAS
RUTH T. ROUSSEL

DORIS B. RUNDELL
SUZANNE R. SEILEY
EMERITE L. SIBILLE
MARY G. SMITH
GWENDOLYN J. TERREBONNE

ANNA M. TUMA
BETTY A. VIGNEAUX
JOAL A. WATERS
BARBARA J. WILKINS

SCHOOL OF DENTISTRY

SCHOOL OF

HAROLD L. BEEBE III
JOHN K. BERDON II
GEORGE H. BLACKWOOD, JR. I
JOHN N. BOONE I

DEREK P. BOSWORTH I
JAMES B. BRADLEY I
RICHARD R. BRASHER I
ELEUTERIO BRAVO-OTERO I

JAMES M. BUATT, JR. III
WILLIAM W. BUSBY I
ALAN N. CARR III
JAMES R. CASSIDY III

ROBERT H. CHARBONNET II
ERNIE CONZELMANN II
CLARENCE R. CORLEY, JR. III
W. J. COUVILLION II

CHARLES A. CROOKE I
J. P. CURL II
RAY J. DAIGLE III
LARRY J. DERBES I

WILLIAM J. DICKS III
GEORGE L. DUGAL III
JOHN H. FAIRBANKS I
WILFRED J. FONTENOT III

JESSE P. GANTT, JR. I
BASIL D. GENTRY I
RUSSEL A. GRANDICH III
PHILIP S. HALLONQUIST III

DENTISTRY

WILLIAM R. HARVEY III
ROBERT A. HESSE III
BERNARD C. HOLLIER I
MINTON E. HOOVER I

LEWIS H. HORTON, JR. III
JOHN C. HULTBERG I
THOMAS R. JOHNSON I
CHARLES E. KING I

ANTHONY J. LALA I
JAMES E. LA NASA I
CHARLES E. LANE, JR. I
JAMES A. LAVILLE I

PAUL A. LE BOURGEOIS II
GILBERT C. LUMA III
LARRY D. MABILE I
VICTOR J. MATUKAS I

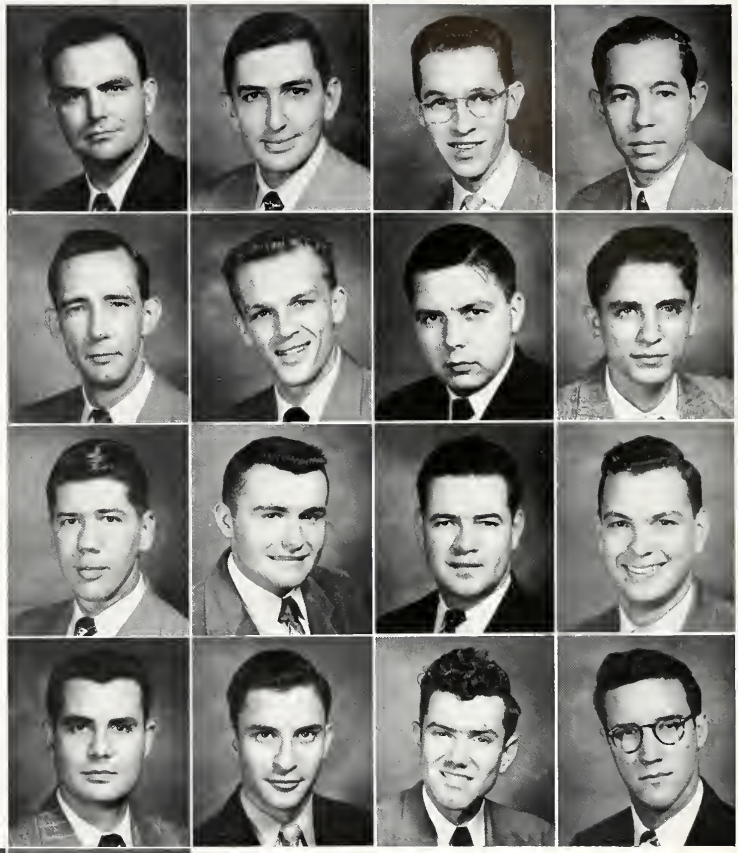

WINTHROP D. McGRAW III
JUSTELL T. MELANCON III
PAUL M. MELANCON I
CHARLES A. MOLBERT III

PAUL E. MORRIS I
VICTOR O. MORELL III
ORLANDO MUNOZ-NOYA I
JAMES L. PADGETT II

PHILIP A. PAYNE III
VAN A. PHILLIPS III
RICHARD R. POWELL I
RONALD L. POWELL I

SCHOOL OF DENTISTRY

FLORENTINE PRIEDE II
THURMAN C. PULLAN, JR. III
VICTOR M. RATHER, JR. III
JOHN L. REESE, JR. II

RAYMOND M. ROCKER I
ROBERT L. ROY II
ROBERTO SANCHEZ-WOODWORTH III
RAYMOND J. SCHIELE I

STEPHEN M. SELBY III
BYRON N. SMITH I
WALTER J. SMOLOSKIE, JR. I
JAMES B. STAFFORD III

EWELL L. STEVENS III
HUEY M. STEVENS III
JOHNNY W. STROTHER I

WILLIAM F. TOLER III
CORNELIUS P. VOORHIES, JR. I
WILLIAM P. WALSH I

JOHN R. WATTS I
RUPERT P. WILLIAMS III
WILLIAM A. YOUNGBLOOD I

COLLEGE OF PHARMACY

COLLEGE OF

LANE M. ABBOT I
MERLIN H. ALLEN I
CATHERINE S. ANDERSON I
NOLAN J. BABINEAUX I

JAMES J. BACINO I
CONSTANTINO BARIETTA III
ALLEN V. BARILLEAUX II
MARTIN A. BELANGER I

JAMES D. BILLEAUDEAUX I
WALTER J. BIRDSALL I
GEORGE W. BLACK II
EDWARD S. BOPP II

JOSE A. BORGES-FLORES II
JERRY W. BOUDINOT I
CHESTER BOUDREAUX, JR. I
HELEN I. BREAUX I

SIDNEY BUCHMAN II
LLOYD G. BURKENSTOCK, JR. II
JO ANNE CENTANNI I
EUGENE P. CICARDO I
EUGENE V. COCO II

JAMES A. COLLIGAN I
JAY A. COWL II
JOSEPH S. CRONAN III
CARL L. CUNTZ, JR. I
MARIE E. DAGRO I

JOSEPH G. DAIGLE I
ERVIN J. DE CUIR III
GASTON A. DE LA BRETONNE III
MILTON J. DE ROUEN I
RODNEY J. DOLESE I

PHARMACY

WILLIAM J. DRAGO III
JOSEPH H. DURR I
RAYMOND S. EVONLUK I
ANNE B. FAUTT I

VINCENT F. FERRARA I
EMILE A. FOS I
PHILIP A. GALLATY I
JOSE R. GARCIA III

MARILYN GENNARO I
CHARLOTTE M. GILBERTI I
ALFRED C. GRAVEL I
SIDNEY L. GRIGGS, JR. III

HUMBERTO R. GUERRA II
JAMES K. GUILLORY I
DORIS O. HAINDEL III
WILLIAM G. HALL, JR. II

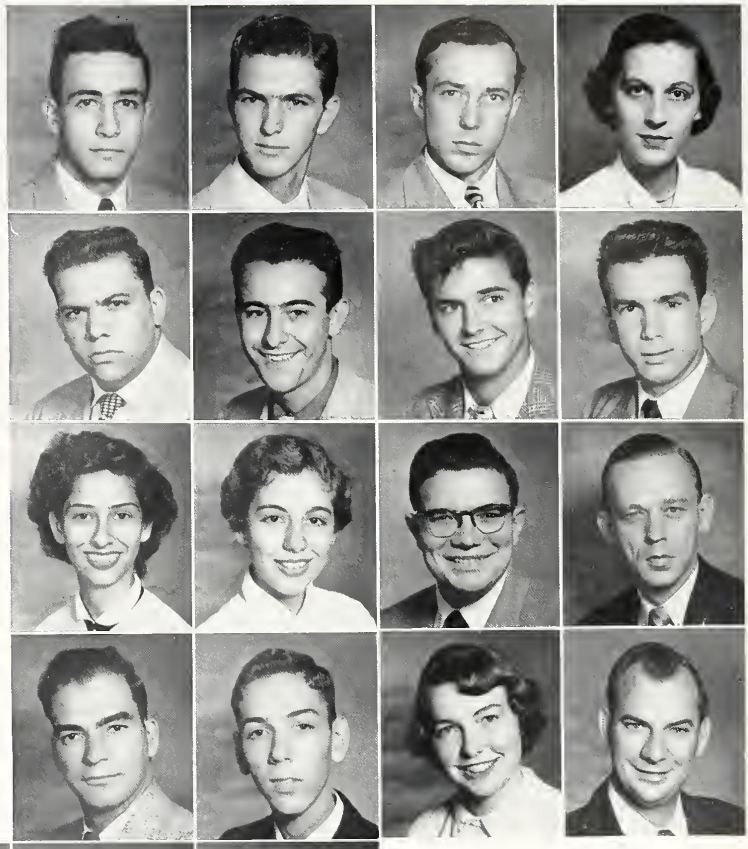

CURTIS M. HANDLEY, JR. I
WILLIAM B. HANEGAN I
ERNEST A. HAYDEL, JR. I
KENNETH T. HAYDEL I
JOHN W. HITE III

ARTHUR H. HUBBARD I
GIBBONS J. JEANSONNE III
HARRY J. KELLERMAN I
MARY S. KIRBY II
OWEN J. LAFONT I

KATHERINE J. LANDRY I
LOUIS V. LEVY I
ROBERT W. LEWIS I
MALCOLM LINDSAY III
ANGELE K. LOBUE II

COLLEGE OF PHARMACY

JOHN W. LOUVIERE, JR. I
CRADELL M. LUCAS II
GERALD D. MARTIN I
SAMUEL R. MAYES II
JOHN F. MILLER II

OLA E. MORGAN III
JOSEPH M. MOUTON III
JAMES G. MURPHY I
DAVID J. NORMAN I
RICHARD L. O'CONNELL I

DORIS M. PARR I
USY A. PELLEGRIN I
CHARLES PEPE I
OSCAR PEREZ-NIJARES III
DONALD J. PERRERE I

ROGER PHILLIPS, JR. III
PEGGY M. POCHE I
BARBARA A. PRICE I
RONALD P. QUINTANA I
CHARLES P. RABORN III

DANIEL J. RAGUSA I
JOSEPH A. RANDAZZO I
CLAUDE B. RICHE III
STANLEY RIFKAND I
WIRT A. ROGERS III

CARL L. RUFFALO III
TOBY J. RUSSO I
DAVID L. SCALLY II
FRED H. SHIEL II
JOSEPH M. SINGERMAN III

EDMUND K. SKINNER III
WILLA M. ULLO III
ROSARIO M. VILLEGAS I
LOUIS J. VOLZ III
CLIFFORD L. WIEGAND II

SCHOOL OF LAW

SCHOOL of LAW

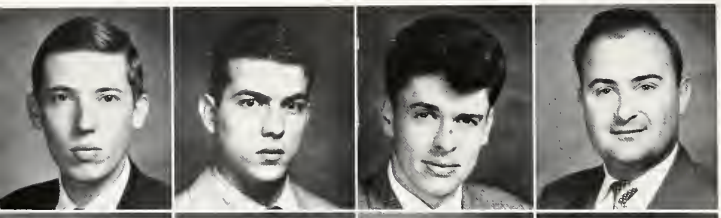

LIONEL ADAMS, JR. I
WILLIAM B. BARNETT I
JOSEPH E. BERRIGAN III
MARCUS A. BROUSSARD, JR. I

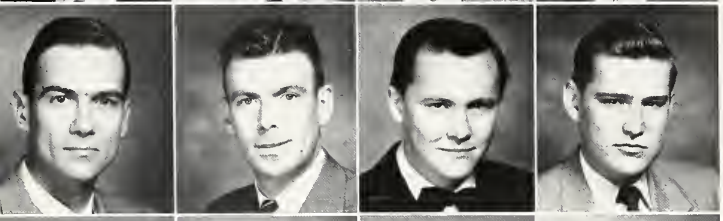

JAMES P. CONNICK, JR. I
JAMES L. DONOVAN I
GERALD P. FEDEROFF III
NORRIS V. FITZMORRIS I

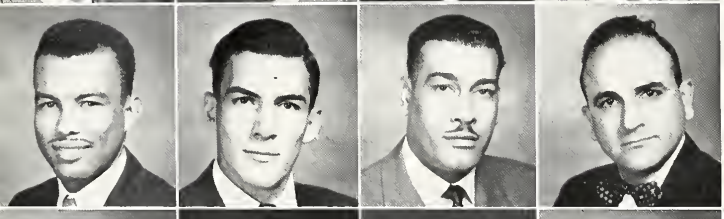

NORMAN C. FRANCIS I
H. GORDON HARTMAN III
BENJAMIN J. JOHNSON I
ALBERT M. KARRE III

Above:

HENRY C. KENNE, JR. I
JOSEPH J. LAURA, JR. III
ROBERT S. McINTOSH, II I
HENRY F. MESTAYER III
MICHAEL H. O'KEEFE I
HAROLD L. SAVOIE I
EARL W. SIMONEAUX III

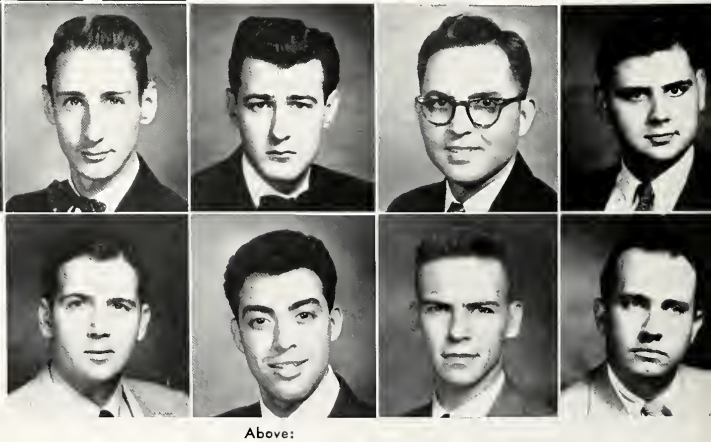

Above:

GEORGE C. STRINGER, JR. I
FRANK J. VARELA III
WILLIAM J. WAGUESPACK, III III
RICHARD D. WILLIAMS, IV III

SCHOOL OF MUSIC

SCHOOL of MUSIC

GEORGE R. BISCHOFF III
KIRBY J. BONNETTE, JR. I
CLAUDE T. BOUDREAUX, JR. III
GERTRUDE J. BRADEN III

DENNIS P. BUCHER III
PETER C. CANNIZZARO I
ANNA R. COPPONEX III
BESSIE M. CORSO III

ANNETTE M. CULICCHIA II
JOHN W. ENDERS III
HENRIETTA F. GELDER
WILLIAM P. HARRIGAN, III I

Above:

JAMES E. LA BORDE II
GEORGE L. LEBEUF III
IRLEE J. LECLERE II
CHARLES A. MAGGIORE I
CHARLES D. McDONALD, JR. I
LYNN M. MURPHY I
LYNN J. SHARPE II

Above:

MICHAEL F. SIEVERS I
ROSE M. SPADARE I
DONALD H. STYRON II
RONALD A. STYRON II

COLLEGE OF BUSINESS ADMINISTRATION

COLLEGE of BUSINESS

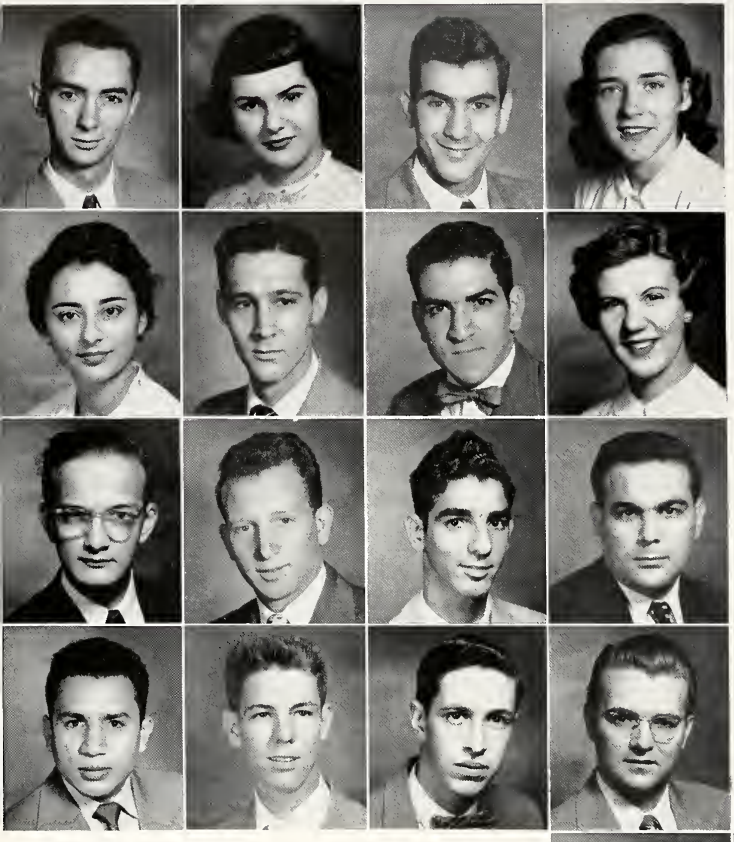

JACK I. AIUVALASIT III
JOSEFINA ALONSO I
SAM W. ASCANI I
VIVIAN ASCOUGH II

ANN I. ASSUNTO I
MILTON R. AUCOIN I
THOMAS J. AZAR III
CAROL A. BACHECHI I

JOHN E. BAGERT I
AUSTIN B. BALSER II
LOUIS S. BERRECA II
IGNATIUS J. BARRECA III

ORLANDO F. BENDANA I
THOMAS J. BENNETT I
JOHN A. BSSOLO III
FOREST L. BETHAY II

JOHN T. BLOUNT III
EDWARD B. BOETTNER II
DONALD J. BOUDREAUX I
EDWIN C. BOUDREAUX, JR. III

LEONCIA BOUDREAUX I
THOMAS J. BREAUX I
PATRICK D. BREEDON III
CAROLE A. BREITHOFF I

BEN D. BRIDGEMAN III
RAY T. BURAS
HENRY J. BURCH III
PAT J. BUTLER III

ADMINISTRATION

ROBERT N. CALAMARI I
LESTER J. CAMEL II
BERNARD E. CARBON I
VINCA M. CAREVICH I

GERALD P. CARROLL I
PRENTISS B. CARTER III
ERWIN A. CASWELL I
RICHARD A. CELENTANO, JR. I

ROBERT W. CHANEY III
CHARLES A. CHERRY I
MILLARD U. CLARK III
LILLIAN M. COHEN II

JOSEPH M. CONNOLLY III
JOHN E. CONRAD III
JAMES J. CORTAZZO II
RONALD P. COURTNEY III

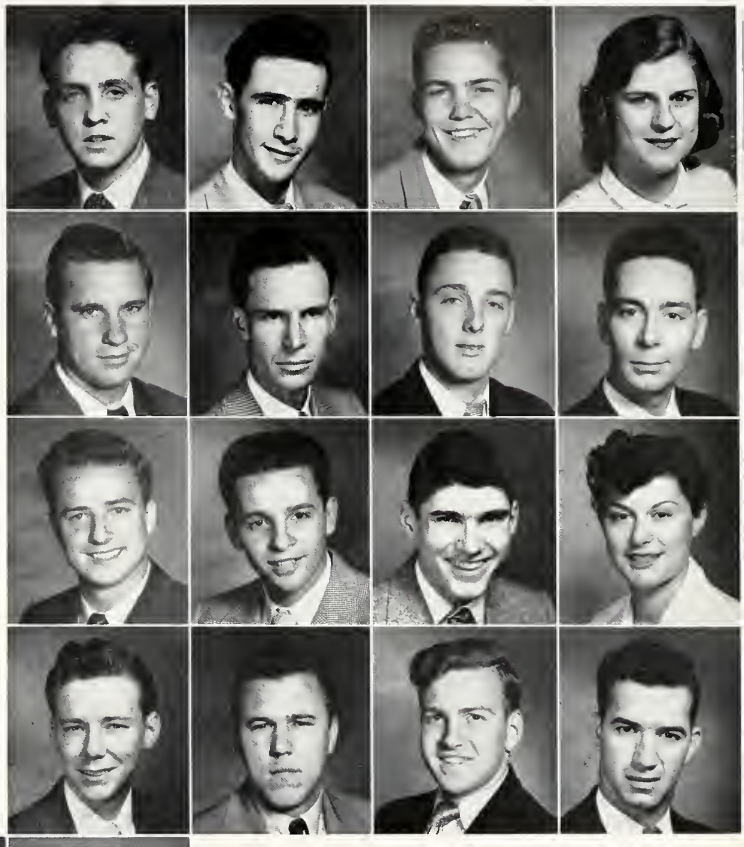

ROBERT J. CROCHET II
URIEL J. CUNNINGHAM I
ALBERT M. DANIEL III
JOAN A. DANNER III

GEORGE E. de BRAM I
JOSEPH J. DE SALVO III
JAKE J. DI MAGGIO III
JAMES J. DOODY III

JOHN A. DORSA I
DALLAS J. DOUGHERTY I
MARGUIRITE L. DUBOS I
THOMAS J. DUBOS II

COLLEGE of BUSINESS

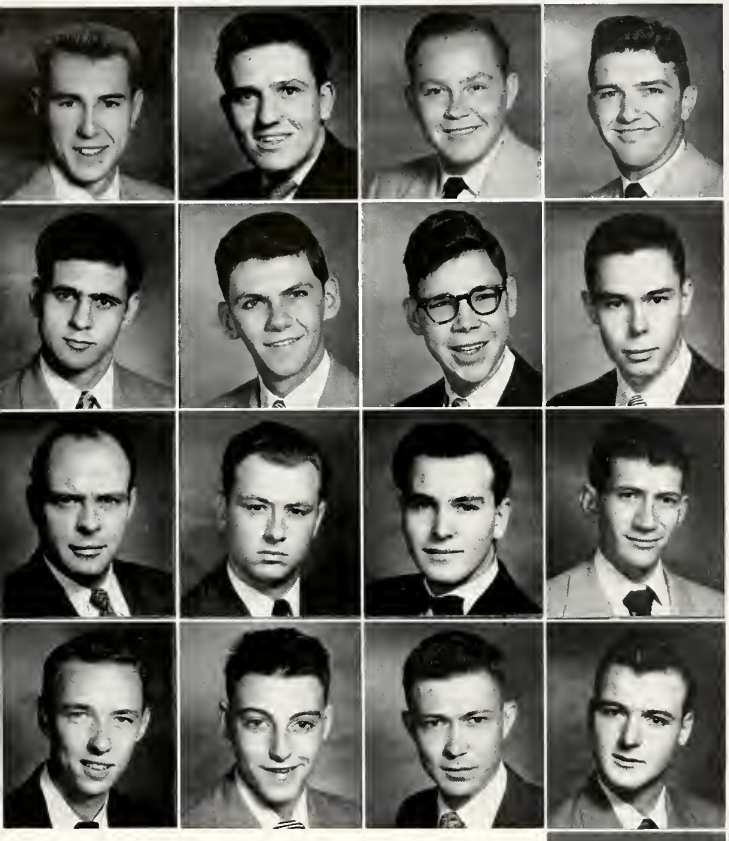

THOMAS J. ECCLES, JR. I
JOHN R. ECKHOLDT II
HENRY L. EISERLOH, JR. II
JAMES C. FARRELLY I

WILLIAM J. FERLITA II
MICHAEL J. FERRARA I
LOUIS J. FERRY, JR. I
JAMES W. FINEGAN II

THOMAS C. FINNEGAN, JR. II
JOHN J. FITZPATRICK II
ARTHUR J. FRANZ II
LOUIS J. FULCO I

CHARLES K. GALLMAN I
CHARLES N. GAMBINO I
MARCEL GARSAUD, JR. III
DON J. GARVEY III

KENNETH J. GELPI III
PAUL J. GELPI I
DOLLY A. GIARDINA I
JOHN L. GIBSON I

MATTHEW A. GRACE, JR. I
RONALD F. GREGORY III
RUTLAND A. GUERIN III
MELVIN J. GUMPERT I

BERNARD R. GUNTHER, JR. I
DONALD A. HAMLIN II
ELIZABETH A. HANFORD III
JOSEPH A. HART I

ADMINISTRATION

JOHN N. HECKER II
REGINALD J. HENDRY I
EUGENE J. HICKEY II
EUGENE P. HOUSSIERE I

NOEL L. JACKSON I
BLAIR M. JOHNSON I
MARILYN I. JOHNSON I
GABRIEL J. JURIEDINI III

ARTHUR J. KEENAN, JR. III
CAROL J. KREIHS I
RODNEY J. KRUMM I
DOMINICK J. LALA I

RAYMOND G. LAMY III
AUGUST LA NASA III
NEVILLE M. LANDRY II
JOHN H. LANGE I

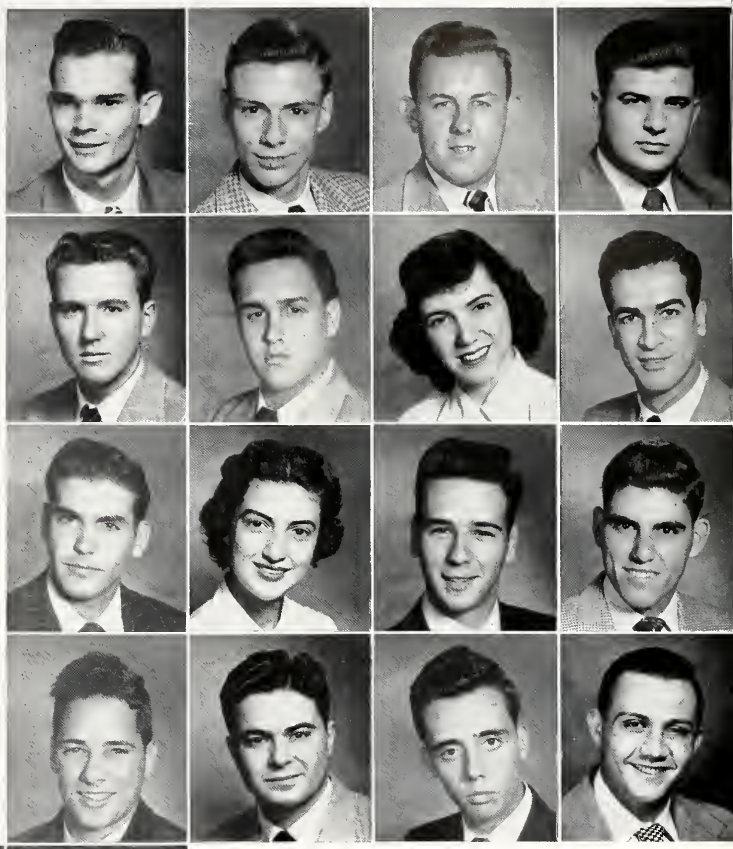

DAN E. LAUGHLIN I
FARNHAM M. LAUX I
EMILE J. LECLER, JR. I
DONALD G. LE COMPTE I

PAUL W. LEECH II
JOSEPH A. LEMAIRE II
JOHN S. LEWIS I
ROBERT A. LIND I

GERALD E. LITTLE I
LARRY R. MAGNER II
LOUISE H. MAKOFSKY I
ROGER E. MANFRE III

COLLEGE of BUSINESS

LAWRENCE R. MAYRONNE III
GERALD A. McGILL I
DERNARD T. McGINTY III
LARRY L. McKINNEY I

JAMES S. McNAMARA I
JOHN P. McSWEENEY I
WILLIAM McTAGUE III
PAUL A. MENARD, JR. II

HOWARD P. MENDELSON III
SAM MICELI II
MARCELLE A. MONIE III
JOE C. MONTELEONE I

BETTY A. MOORE III
JUNE M. MORDICA III
DEAN J. MORIARITY I
FRANCIS L. MORRIS III

EARL J. MYLIE I
LOIS A. NAJOLIA I
HURTIS L. NELSON II
HENRY V. NEYREY, JR. III

JOHN W. NICOSIA LL
JOSEPH M. NIELSON I
MICHAEL P. O'CONNOR II
JOHN R. PAQUETTE I

JOSEPH A. PARK II
ROSALIE J. PARRINO I
ALBERT J. PETITFILS, JR. II
ANTHONY M. PHELAN III

ADMINISTRATION

ARNOLD M. PILIE III
DAN K. PREWITT II
JOHN F. PRIEUR III
HAROLD M. QUINLIVAN II

THOMAS J. QUINN III
JOYCE M. RABE I
RONALD L. REDMANN II
BRIAN J. REEL II

RALPH C. RICHARDS I
BARBARA L. RIEHL I
JEAN C. RIVIERE I
HAROLD J. ROBERT I

DIANE C. RIBICHAUX I
RONALD F. ROD I
JAY P. ROUSSEL I
PAUL P. RUTLEDGE III

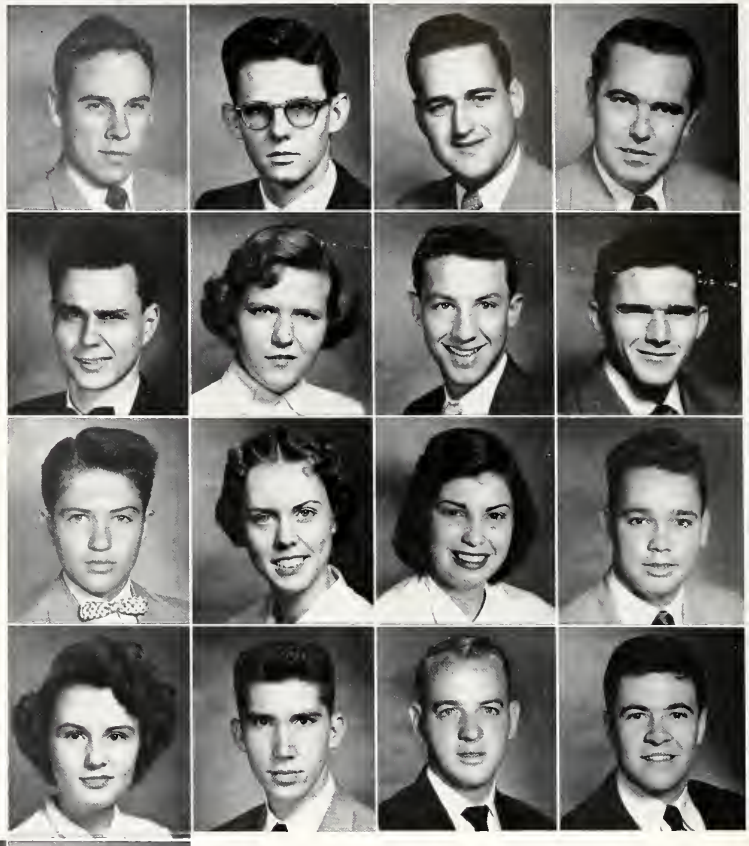

EWELL J. St. AMANT I
DANIEL J. SALZER I
JULIE S. SCHUTTEN II
DONALD J. SEGHERS III

JOHN J. SEGHERS III
MARILYN J. SHAMBRA III
JOHN A. SHEA I
CHESTER L. SIMON III

JOSEPH M. SMITH I
DAN E. STAPP II
MARIE W. STEINWORTH II
KENNETH R. STIEGLER III

COLLEGE of BUSINESS ADMINISTRATION

First Row:
ROBERT E. STIEGLER, JR. I
HAROLD A. TOMES II
LIONEL J. TREADAWAY I
CHARLES H. UNGER II

Second Row:
RICHARD A. VARVICK II
ARTHUR VEGA I
MARIO G. VELASQUEZ III
GERALD J. WAGNER II

Third Row:
MARTIAL E. WALDO III
ROBERT M. WALLBILLICH II
THOMAS J. WALLBILLICH, JR. II/
MARY E. WARD I

Fourth Row:
WARREN O. WEILBACHER II
EARL L. WEISER I
FRITZ P. WESTENBERGER II

Fifth Row:
RICHARD C. WOODS I
THOMAS A. WOODS I
ISMA E. ZELENKA II

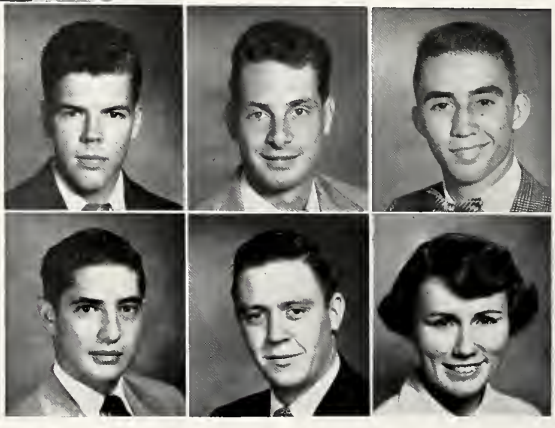

Top Left—Good-humored Father Butt can make anything interesting . . . even Accounting . . .
Top Right—and who ever cut a class in Philosophy . . . when the student's favorite (the Rev. Guy Lemieux, S.J.) lectured?
Bottom Left—The Loyola Wolves chose the Kelly Possum as nominee for President . . . alas, he was swamped. . .
Bottom Right—In the department of medical technology activities piped and purred . . . with pipettes and burettes . . . Ugh!

FEATURES...

TALENT NIGHT

The 15th annual Blue Key Talent Night was held December 17, 1952, at the Municipal auditorium. Claude Boudreaux, musical school baritone, took top honors of the night with a vocal on "the Lord's Prayer."

In the group competition, the Evening Division placed first with their interpretation of "Swinging On A Star," and in the skit category, the Dental School walked away with the trophy for "Impatient Patients."

In the individual competition, impersonator Ted Pfister, and "Hot Canary" dancer, Marilyn Johnson, took second and third places respectively.

THESPIANS

"Outstanding" is the best descriptive for the shows which the Thespians staged this year. The classical favorite "Oedipus Rex" was a completely new undertaking for the drama group with the production's technical costuming and psychological insinuations considered. The Lenten production "Pilate" is becoming traditional at Loyola. "Three Cornered Moon" —another arena style production—won both critical praise and student acclaim.

W W L

WWL Officials.

WWL, Loyola's 50,000 watt clear-channel station rates highly in the radio world. It began its existence in 1922 and has grown considerably from that time. This radio station was a result of experiments made in the laboratory of the Physics Department. It is now affiliated with the Columbia Broadcasting Company and broadcasts from the Roosevelt Hotel. WWL operates under the management of Howard Summerville, and functions as a department of the university in cooperation with the Speech and English departments. This radio station is noted for the wide range of entertainment which it presents. Included in this is a variety of programs-sports broadcasts, news, regularly scheduled programs and various others.

RADIO SHOWS

University Time

Radio Shows presented by Loyola range from the dramatic University Time, which presents plays written by Loyola students and personnel, to Campus Capers, all-student show.

On the educational side, the Faculty Panel presents insight into issues by top men in selected fields.

"Education Today" is an interview show in which Loyola professors explain little-known facts about the University.

A program designed for relaxation is "Time Out For Listening," a musical show presented via WWL.

A daily religious program is presented called "Thought For the Day," featuring the Rev. L. G. Soniat, S. J., professor of Theology.

Fr. Soniat on "Thought for Today."

Major in Music

Education Today

CAMPUS CAPERS

Campus Capers, a musical variety group which brings forth talent from all schools and departments of the University, provides entertainment for radio shows, TV appearances and shows for numerous charitable organizations.

The 'Capers' covered three states on tour and played before thousands of high school audiences, bringing Loyola to the high school students with the hope of bringing these high school students to Loyola.

One of the highlights of the past season was an appearance on the "Around The Town With Mr. Brown" TV show.

Mary Jane Williams

Campus Queen

Carolyn Cleveland

Maid

Patsy Stephens

Maid

Joy Landry

Maid

Evangeline Molero

Maid

Odessa Elston

Maid

Mary Ann Leggio

Maid

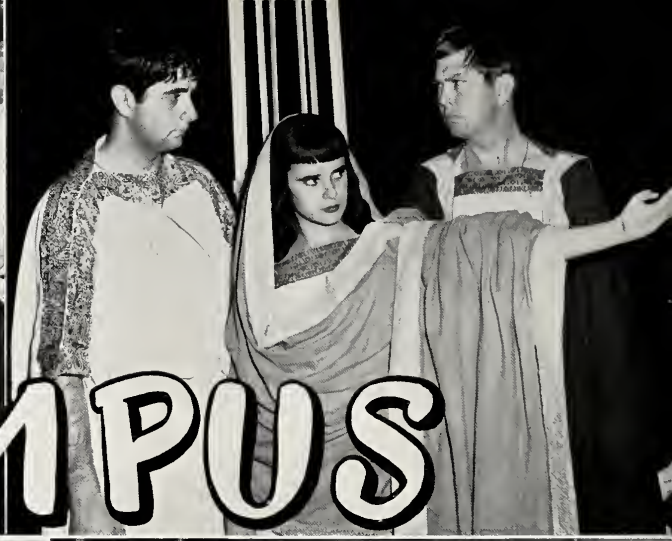

CAMPUS LIFE

On the first day of school, the entering Frosh are given an orientation tour.

Loyola's first class of student nurses.

Out of town students bunk down in the Ranch Houses.

Students start the year right with the Mass of the Holy Ghost.

With the crash of a falling egg the frosh initiation begins.

Every Tuesday afternoon the R.O.T.C. drills on the old athletic field.

Ye emperor gives one of the Frosh a beauty treatment.

About November the cash on hand begins to slip and many students get outside jobs.

All voting for student council elections starts weekly.

One of the most popular visitors to the campus was Walt Kelly, creator of Pogo.

. . . interest runs high on the last day.

In about December the Fraternity pledges get put through the mill.

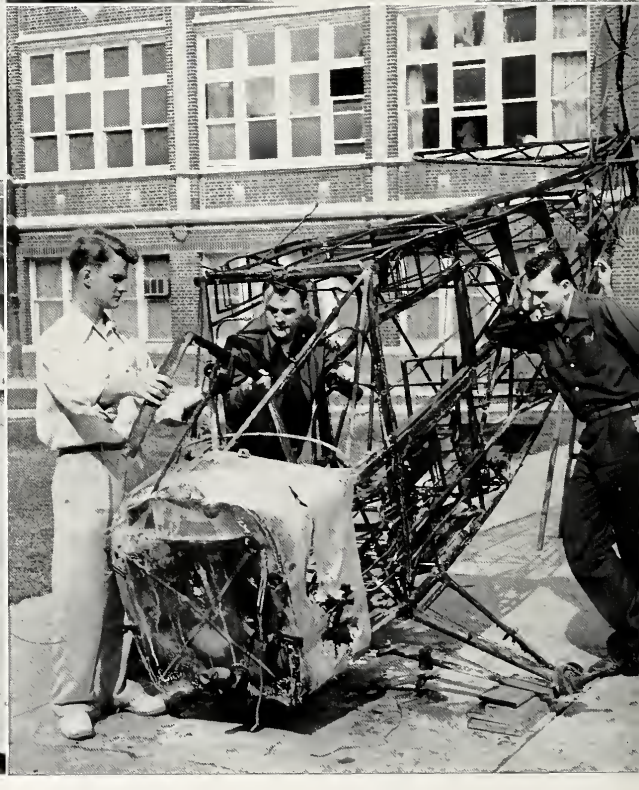

Dentistry is such an exacting profession. (one scene of the prize winning skit on Talent Night.)

Beggars brings the Air Force to Loyola's campus for the exhibit for the Dayton game. Many availed themselves of flight instruction.

And on December 18 the 1952 Wolf was delivered.

Somebody just don't like tomfool airplanes sooo . . . a match and . . .

entistry's winning display in the exhibit competition.

rime hits the campus as Azar hits Kaiser to start off the Moot court competi-on.

Thespians' Oepidus Rex scored a hit with both students and drama critics.

The Pan-American club's show to entertain the Spanish consul.

The Dents exhibit on high school day.

The Archbishop's Episcopal Jubilee.

The committee for Loyola's record-breaking blood drive.

On our flying broom we say good-bye to Loyola.

Henry Asher lets Frank Morris "have it" with a water gun during the Student-Faculty basketball game, as John "Flash" Vernadow prepares to finish him off."

Elected to head the Evening Division student council are from left, Shirley Bacques, Floyd Terranova, and Dorothy Duett.

These students are preparing to "dig in" at one of Loyola's many fraternity banquets.

Bill Scarlato congratulates Sweetheart of Lambda Mu Delta, Bessie Corso, while Marion Caluda looks on.

FRATERNITIES...

CARDINAL KEY

President: VERA SATTERLEE

Vice-President: IDA CHIRIELEISON

Secretary: ELINOR McCLOSKEY

Treasurer: PAT McCARTHY

Mary Lou Suhor, Moderator

Cardinal Key, the sister organization of Blue Key, was inaugurated on the Loyola campus this year . . . this national honor fraternity bases its eligibility for membership on service to Loyola and high scholastic averages . . . during the year the members visited high schools in the city to explain the values of a Catholic education.

Left to right: Mary Lou Suhor, Mrs. Beryl Kelleher, Cecilia Lashley, Rosemary Gutrereg, Sally Barker, Sally McNamara, Millie Makofsky, Ann Gust, Theresa Cosner, Gladys Aleman, Elinor McCloskey, Anna Copponex, Betty Hanford, Verna Satterlee, Marcelle Monier, Marilyn Tassin, Laurie Coco, Kathy Brady, Ida Chirieleison, Joy Landry, Pat McCarthy, Blanche Commisky, Ruth McShane, Pat McNamara, Miss Laurie Omeyer, Carolyn Walsh.

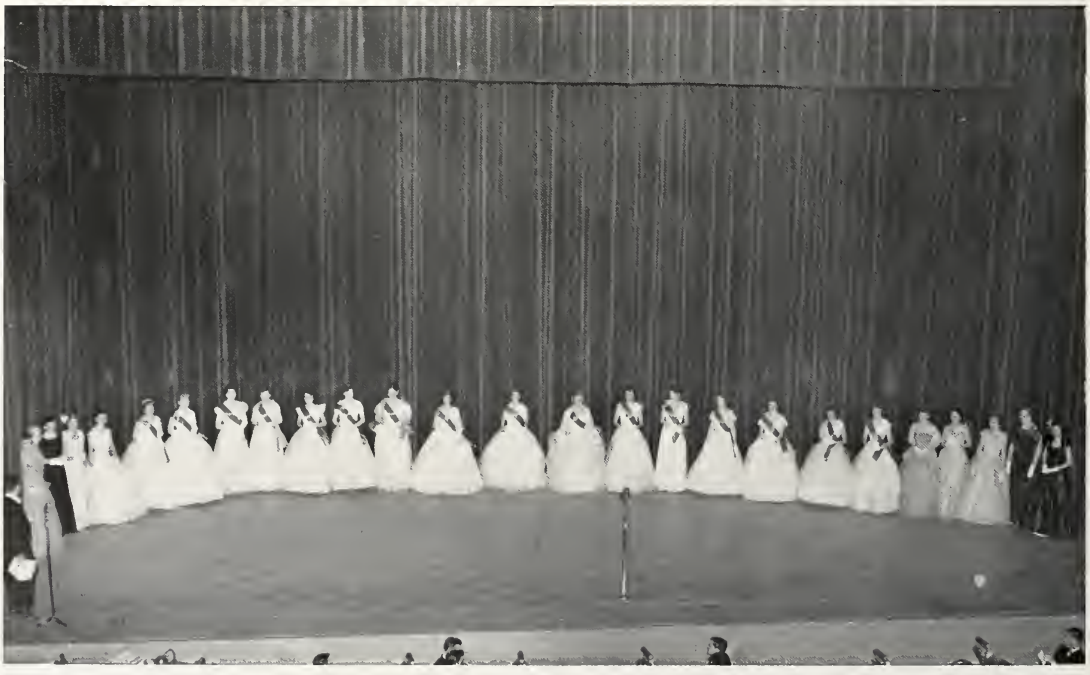

Dr. John G. Arnold, Moderator

BLUE KEY

President: GENE HYMEL

Vice-President: ED UZEE

Secretary: ANTHONY MAURIN

Treasurer: RALPH REDMANN

High moral character, outstanding leadership, scholastic achievement, loyalty to God, country, and Loyola are the traits of the Blue Key man . . . "Serving, I live" is the motto of this national honor fraternity . . . Loyola's Annual Talent Night is sponsored by Blue Key.

Kneeling: Gilbert Satterlee, Bill Scarlato, Donald Styron, Gene Hymel, Ronald Styron, James Cassidy, Mervin Ardoin, Ralph Guerra, James Connick. Standing: Ralph Redmann, Gary Hymel, Lloyd Burkenstock, Anthony Maurin, Vincent Lagattuta, Dr. John Arnold, moderator, Edward Uzee, Vincent Perez, Lee Freeland, George Kelly, Pat Schott, and Marion Caluda.

A P O

Vice-President: DANIEL E. STAPP

Secretary: PATRICK BREEDEN

Treasurer: THOMAS J. DUBOS

Gene Hymel, President

Gene Hymel, APO prexy, offers Betty Hanford of LSL some refreshments at the party honoring the LSLers who were the victors in the United Fund Drive.

When there's a job to be done, APO is always on hand . . . members of this service fraternity can be seen ushering at commencements and forums, assisting during registration, and anywhere else they are needed . . . these are the men who publish the praiseworthy Student Directory . . . membership is open to all Loyola men.

First Row: Herold Berker; Patrick Breeden; Gerald Choppin; Richard Colson; James Doody.

Second Row: Thomas DuBos; Raymond Dugas; Joseph Exnicios; Terrence Fenner; Lee Freeland.

Third Row: James Guillory; Paul Hatrel; Henry Hubberd; Rodney Krumm; Michael Landaiche.

Fourth Row: Daniel Laughlin; Anthony Meurin; Gassard Moret; Michael O'Connor; Kenneth Offen.

Fifth Row: Joseph Park; William St. John; George Satterlee; Gilbert Satterlee; Daniel Stapp.

Sixth Row: Albert Trepegnier; Edward Uzee; Laurence Vinet; Thomas Welshe.

L S L

Vice-President: LORY SCHAFF

Recording Secretary: JANE SUHOR

Treasurer: JOY LANDRY

Ann Gust, President

Evangeline Molero, Betsie Prados, Scoopie Mongeau, Beth Ann Rebaudo, and Verna Satterlee clown around a bit for the United Fund in LSL's midday show.

Generous Loyola coeds compose the membership of LSL, Loyola's service sorority . . . they can be found helping in the offices, making posters, correcting entrance exams, and wherever a helping hand is needed . . . LSL, meaning Loyal Service to Loyola, instills generosity, initiative, and responsibility in its members.

Josefina Alonzo; Arzie Alvarez; Carol Bachechi; Mary Ann Bartholomew; Anna May Bonner; Angela Brady; Carole Breithoff; Bonnie Brignac; Mary Jane Broderick; Vinca Carevich; Ida Chirieleison; Joan Danner; Rhena Dowty; Marguerite Dubos; Rose Dufrene; Odessa Elston; Carrell Epling; Thelma Ferrand; Dolly Ann Giardana; Charlotte Gilberti; Jean Grau; Joan Gravois; Susie anemann; Betty anford; Jane Hyman; Marilyn Johnson; Betty Johnston; Carol Kreihs; Betty Labarre, Joy Landry; Katherine Landry; Betty Lucas; Rosemary Madere; Louise Makofsky; Mildred Melancon; Pat Merritt; Pat Meynier; Jalna Moak; Evangeline Molero; Scoopie Mongeau; Marcelle Monie; Mary Virginia Mumme; Rosie Parrino; Betsie Prados; Beth Rebaudo; Lynn Riehl; Louise Rubin; Lory Schaff; Julie Schutten; Marilyn Shambra; Adele Smith; Shirley Stoma; Jane Suhor; Betty Talbot; Patsy Talbot; Jane Trepagnier; Mary Ellen Ward; Tootsie Williams; Isma Zelenka.

PSI OMEGA

Vice-President: MARTIN BAKER

Secretary: JOHN PARK

Treasurer: PAULO BRUNO

The Delta Omega chapter of Psi Omega, national professional dental fraternity, was organized in 1921 . . . its purpose is to cultivate the social qualities of its members and to assist them in advancing the dental profession, its teaching methods and practice . . . Activities during the past year included a Thanksgiving Dance, rush parties, picnic and banquet.

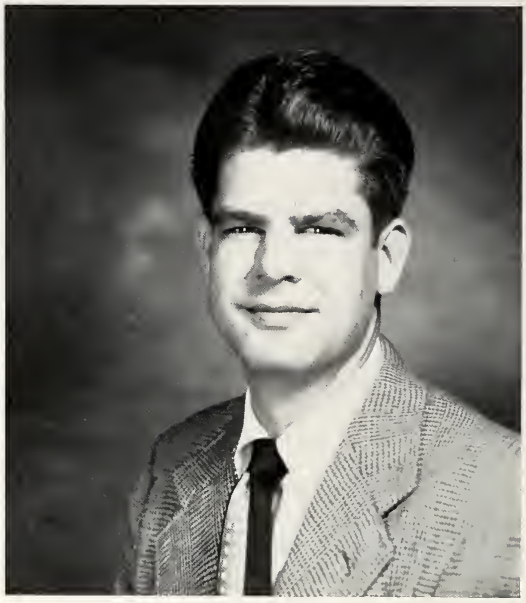

James Weyman, President

Psi Omega's feast at its annual banquet.

First Row: Andrew Adams; George Alexander; Martin Baker; Benjamin Baugh.

Second Row: William Blesser; Charles Borum; Durwood Calcote; Robert Charbonnet.

Third Row: Emile Ecuyer; Richard Englerth; Thomas Flaherty: Russell Grandich.

Fourth Row: Gerald Halker; Frank Hoyle; William Jarrell; Darrel Jobe.

Fifth Row: James Little; Harold Magee; Ollo Mollere: James Padgett.

Elaine Bourg, President

K D P

Vice-President: PATRICIA McNAMARA

Secretary: PAT MEYNIER

Treasurer: SYLVIA SHAMBRA

The Zeta Rho Chapter of Kappa Delta Pi was installed at Loyola in October, 1949 . . . this national, honorary society in education bases eligibility for membership on scholastic average after completion of five semesters . . . the purpose of the organization is to promote cooperation among education students and to foster high standards of prepration for teaching.

First Row Left to Right: Gladys Aleman, Katherine Brady, Ida Chirieleison, Jane Deas.
Second Row Left to Right: Ann Gust, Janice Hogan, Betty Labarre, Verna Satterlee.

First Row Left to Right: Isabel Aedo, Marie Drago, Doris Haindle.
Second Row Left to Right: Ola Morgan, Marie Parrino, Willa Mae Ullo.

KEN

Vice-President: MARIE PARRINO

Secretary: ISABEL AEDO

Treasurer: YVETTE ORTIZ-TULLA

Elinor McClosky, President

Kappa Epsilon Nu is a national, honorary, pharmaceutical sorority chartered at Loyola in 1942 . . . the organization unites the women students of pharmacy both professionally and socially . . . activities of the year included a pledge tea, the national convention in Austin, Texas, and the annual banquet.

Marilyn Tassin, President

PHI BETA

Vice-President: ANNA COPPONEX

Secretary: BESSIE MARIE CORSO

Treasurer: ANNA COPPONEX

Phi Beta, national, professional, and honorary fraternity, aims to promote the best in music and drama for the appreciation of its members . . . membership is open to music students maintaining a B average.

Left to Right: Gertrude Braden, Anna Copponex, Bessie Corso.

RHO CHI

Vice-President: ELINOR McCLOSKEY

Secretary: YVETTE ORTIZ-TULLA

Historian: MARIA PARRINO

C. J. Marquer, Jr., President

Rho Chi is a scholastic, honorary, pharmaceutical fraternity . . . its aims are to produce capable pharmacists by making its members more professional, more ethical, and more useful in the world today . . . the Rho Chi award is annually presented to an outstanding first year pharmacy student.

Left to Right: Charles Bradley, Elinor McCloskey, Yvette Ortiz-Tulla, Maria Parrino.

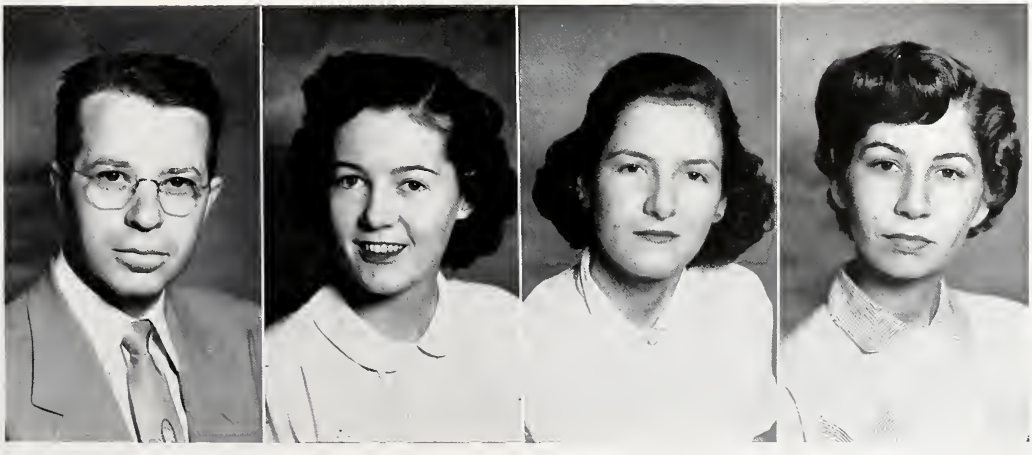

First Row Left to Right: Audrey Adams, Solita Castrillo, Alice Fox, Evelyn Izumi, Barbara Leon.
Second Row Left to Right: Lila Poleno, Claire Rodriguez, Margaret Roussel, Louise Shaff, Geraldine Schindler, Ann Truax, Janet Wooten.

BEU

Lecturers for BEU look over projector.

Vice-President: ANNA TRUAX

Secretary: AUDREY ADAMS

Treasurer: PATSY STEPHENS

Beta Epsilon Upsilon is an honorary, scholastic, medical and professional fraternity . . . the Alpha Chapter at Loyola sponsored a Freshmen Welcome Party, a lecture and a pledge party . . . for membership, students must maintain a B average in Medical Technology.

THETA BETA

Vice-President: FRANCIS COLEMAN

Secretary: JANET WOOTEN

Treasurer: PATSY STEPHENS

Theta Beta, a national honorary biology society, was founded on May 6, 1936 . . . the purpose of this organization is to promote biological research . . . members must maintain a B average in biology subjects . . .

Earnest Hansen, President

First Row Left to Right: Audrey Adams, James Boudreaux, Felix Cannella, Laurie Coco, Frances Coleman, Betty Danigole, Mary Rose D'Antoni.

Second Row Left to Right: William Dawes, Willie Gowland, Jo Ann Graffagnino, Lila Linhares, Arthur Mauterer, Harry McDonald, Madeline Pere.

Third Row Left to Right: Ann Poupart, Clare Rodriguez, Margaret Roussel, Ann Truax, Rosario Vaccarella, Rosalia Vizzi, Janet Wooten.

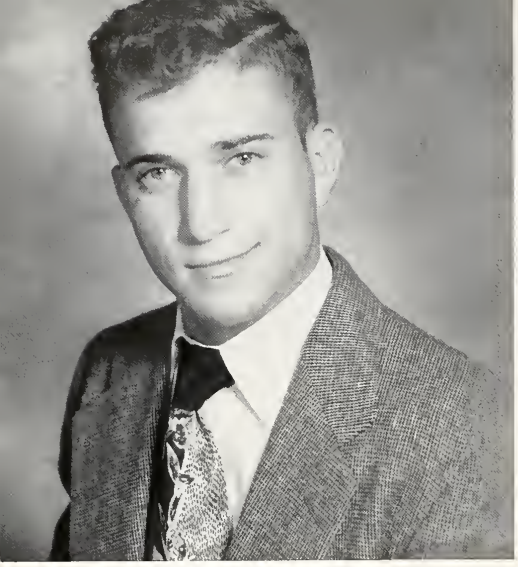

Joseph DeSalvo, President

SLE

Vice-President: M. ARNAUD PILIE

Secretary: PAUL RUTLEDGE

Treasurer: A. J. MARTIN

Sigma Lambda Epsilon is an honorary accounting society . . . the goal of SLE is to promote good fellowship . . . members must maintain a B average in accounting . . . rendering assistance in the accounting problems of Business Administration students is one of the activities of the organization.

First row left to right: Donald Bellow, Joseph Comeaux, Marcel Garsaud, Kenneth Gelpi, Ronald Gregory, Raymond Lamy.
Second row left to right: Andrew Martin, Barney McGinty, Howard Mendelson, Charles Morris, Ralph Redmann, Paul Rutledge.

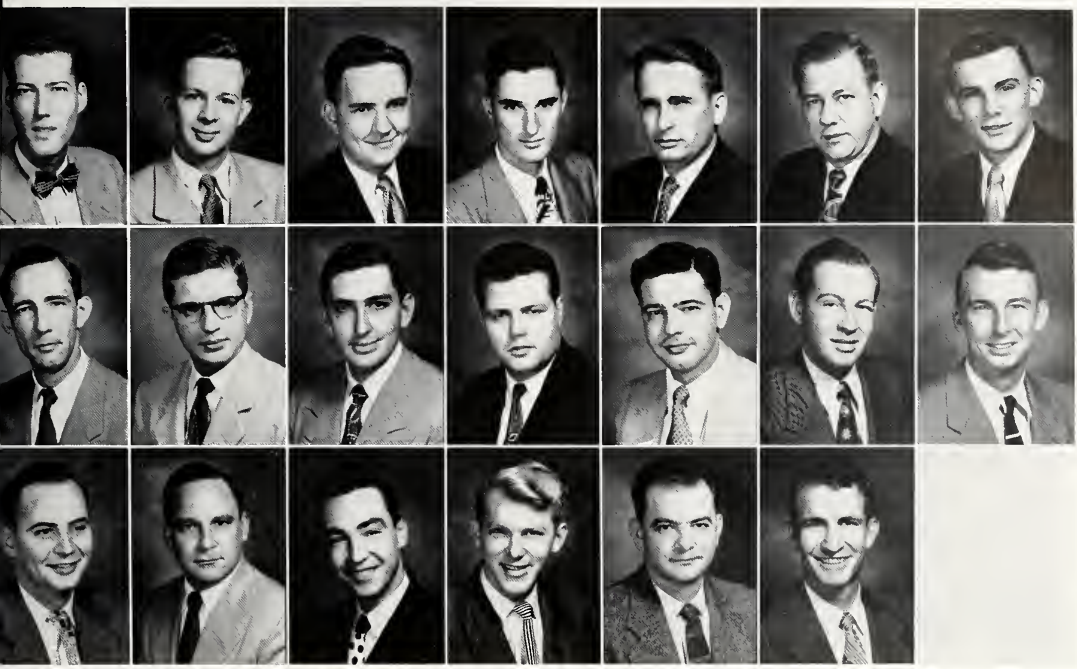

First Row Left to Right: James Buatt, James Cassidy, Clarence Corley, Joseph Cush, William Dicks, George Dugal, Wilfred Fontenot.
Second Row Left to Right: Jerome Hebert, Robert Hesse, Winthrop McGraw, Charles Molbert, William Mouret, Philip Payne, Van Philips.
Third Row Left to Right: Victor Rather, Roberto Sanchez-Woodworth, Stephen Selby, William Toler, Rupert Williams.

D S D

Delta Sigma Delta was established on the campus at Loyola on June 3, 1917 . . . the object of DSD is to keep high the standards of dentistry by including in the minds of dental students and practitioners a spirit of fraternal cooperation toward scientific, ethical, and professional progress.

Mervin Ardoin, President

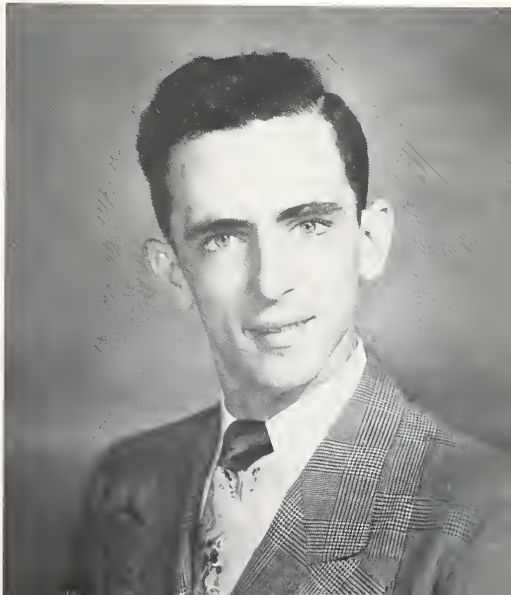

D T P

Delta Theta Phi is a legal, national, and professional organization which was founded at the Loyola School of Law on July 2, 1926, and a chapter of the Farrar Senate. The activities of the club stress scholastic proficiency and fraternal association and prepare the members for success in the legal world.

Outgoing prexy, Orneal Legendre, passes the gavel to the new dean, Oswaldo Ramirez.

Kneeling: Aldrich Singletary, William Logan, Thomas Kliebert, Joseph Naccari, Axel Paulson, Orneal Legendre, Maurice Pujol.

Standing: Oswaldo Ramirez, James Quinlivan, Richard Dee, Lawrence Daspit, Earl Gray, Robert Silva, J. A. Barreca, Jack Simpson, Harold Kytle, Samuel Exnicios, John Peytavin, Louis LaCour.

Francis Dauterive, President

XI PSI PHI

Vice-President: NILES GUICHET

Secretary: HARRY LEVEQUE

Treasurer: RICHARD POURCIAU

The Alpha Chi Chapter of Xi Psi Phi, national dental fraternity, was established at Loyola in 1929 with aims to inspire and promote intellectual and educational and mutual assistance among dental students . . . Among this year's activities has been banquets, weiner roasts, picnics and dances.

First Row Left to Right: Vincent Ciolina, Earl Ewen, Warren Ferraudo, Francis Huete.
Second Row Left to Right: James McCurdy, Richard Paurciau, Joseph Silvestri, Albert Wilson.

P K E

Vice-President: RAYMOND GAROFALO

Secretary: RAYMOND LAMY

Treasurer: DONALD BELLOW

Vincent Perez, President

PKE officers arrange display in Library.

Pi Kappa Epsilon, professional commerce fraternity, evolved from the Commerce Club founded on the campus in 1935 . . . purpose is to study commerce and finance and to encourage mutual advancement in the field by research and practice . . . Activities during the year included commercial displays, industrial tours, and limited social events.

First Row:

JACK AUVILACIST
DONALD BELLOW
JOHN BESSOLO
PATRICK BREEDEN
BEN BRIDGEMAN

Second Row:

HENRY BURCH
FRANK BURG
PAT BUTLER
ANTHONY CAPRITTO
ROBERT CHANEY

Third Row:

JOSEPH COMEAUX
JOSEPH DESALVO
JOSEPH DIMAGGIO
JAMES DOODY
THOMAS DUBOS

Fourth Row:

JAMES FINEGAN
THOMAS FINNEGAN
RAY GAROFALO
MARCEL GARSAUD
DON GARVEY

Fifth Row:

DONALD HAMLIN
GENE HYMEL
GABRIEL JUERIDINI
ARTHUR KEENAN
RAYMOND LAMY

Sixth Row:

PAUL LEECH
ROGER MANFRE
ANDREW MARTIN
HOWARD MENDELSON
CHARLES MORRIS

Seventh Row:

HENRY NEYREY
JOSEPH PARK
ARNAUD PILIE
JOHN PRIEUR
RALPH REDMANN

Eighth Row:

RONALD REDMANN
PAUL RUTLEDGE
DONALD SEHGERS
ERNEST STAPLES
MARIO STEINVORTH

Ninth Row:

MARIO VELASQUEZ
ROBERT WALLBILLICH
THOMAS WALLBILLICH
DOUGLAS VONDEHAAR
FRITZ WESTENBERGER

Pat Schott, President

A S N

Alpha Sigma Nu, honorary Jesuit Scholastic society, honors undergraduates who are outstanding in scholarship, loyalty, and service to the university. The society was founded in April, 1936, to unify thought and activity and develop school spirit.

Kathy Brady, President

D E S

The Pi Chapter of Delta Epsilon Sigma, national, scholastic, honorary fraternity was formed at Loyola in 1940 . . . qualifications are that members be seniors of the College of Arts and Sciences who have maintained a "B" average and have distinguished themselves by their high character and exemplary traits of personality.

PMAS

President: WILLIAM SCARLATO

Vice-President: JAMES LaBORDE

Secretary: GEORGE LEBEUF

Treasurer: MOTT PALMER

L.M.D. was founded in the spring of 1951. Since that time the organization has benefited not only the Music school, but the university as a whole. The organization offered its services for any and every musical show on the campus. This year it became a member of Phi Mu Alpha Sinfonia, national music fraternity.

Bill Scarlato and George Lebeuf discuss plans for String Quartet Concert with violinist, Russell Bobrowski.

Top Row: James Laborde, Claude Boudreaux, Dennis Bucher, Marion Caluda, George Lebeuf.
Bottom Row: Mott Palmer, William Scarlato, Donald Styron, Ronald Styron, Cliff Wiegand.

A D G

A. J. Petifils, President

Vice-President: TOM WALLBILICH

Corr. Secretary: HENRY TROCHESSET

Treasurer: ARNAUD PILIE

Ronnie Levy signs up for plebians.

Alpha Delta Gamma is a national, academic, social fraternity, founded on September 20, 1924 . . . Loyola's division, the Epsilon chapter, is the only national social fraternity on the campus . . . activities during the year were a rush picnic, the Winter Formal at the Lakewood Country Club, and an end-of-the-year picnic.

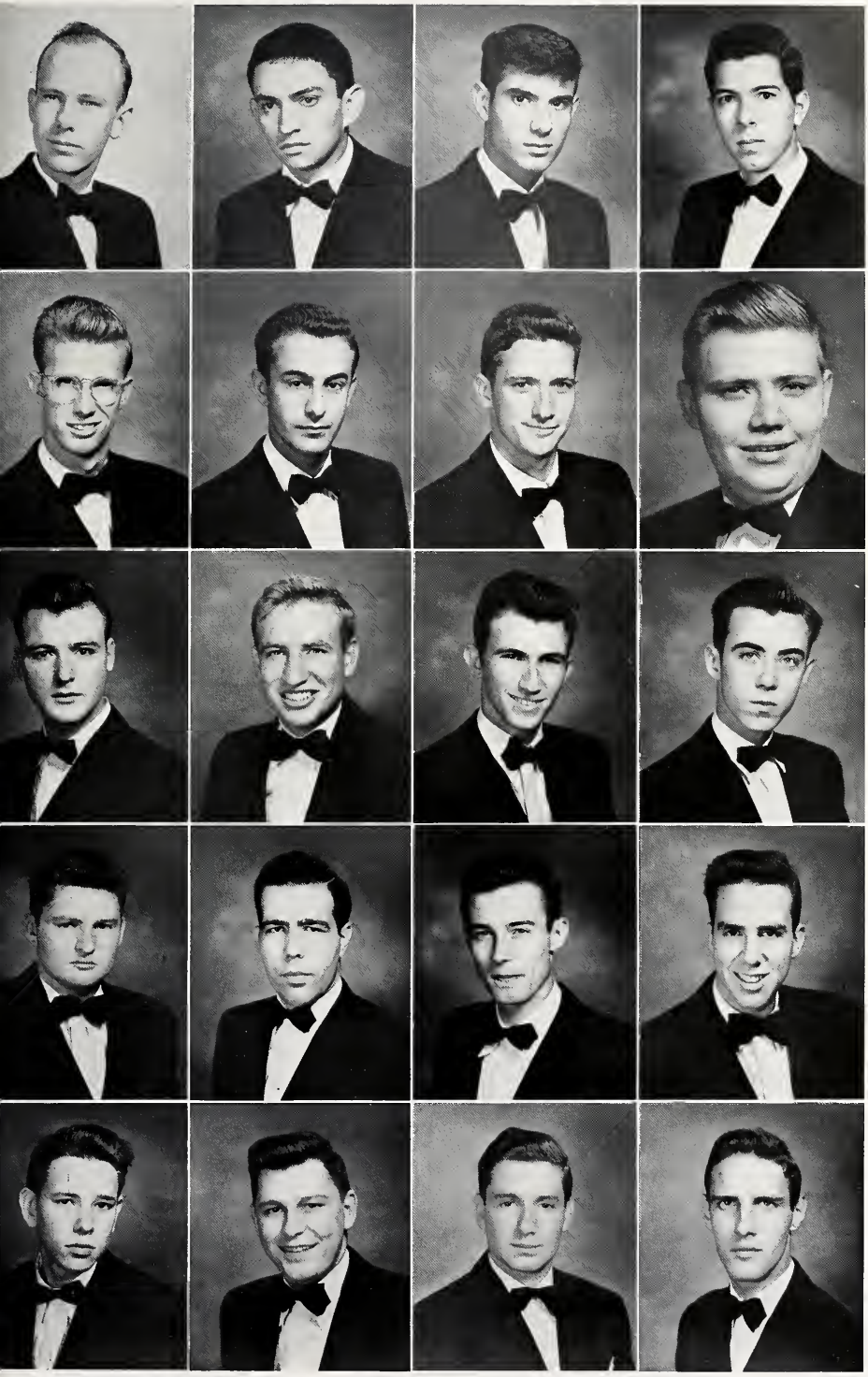

First Row: Patrick Bellau; Clyde Bergeron; Joseph Daura; Anthony DiMaggio.

Second Row: Thomas DuBos; Emile Fos; Terry Fenner; Lee Freeland.

Third Row: Donald Garvey; Louis Gaudin; Ronald Levy; Fred Loeber.

Fourth Row: Gerald McGill; Frank McKnight; Norvin Rodriguez; Mario Scramuzza.

Fifth Row: Richard Smith; Albert Trepagnier; Henry Trochesset; Larry Vinet.

BEGGARS

Anthony Cutrera, President

Vice-President: GUS MENARD

Secretary: GARY HYMEL

Treasurer: DANNY KILLEEN

Beggars is a local, social, academic fraternity founded on December 20, 1923 . . . this was one of the first social fraternities on a Jesuit campus . . .activities of the year included a Winter and Summer Formal, a Carnival truck ride, and a rush picnic at Gus Menard's home in Slidell.

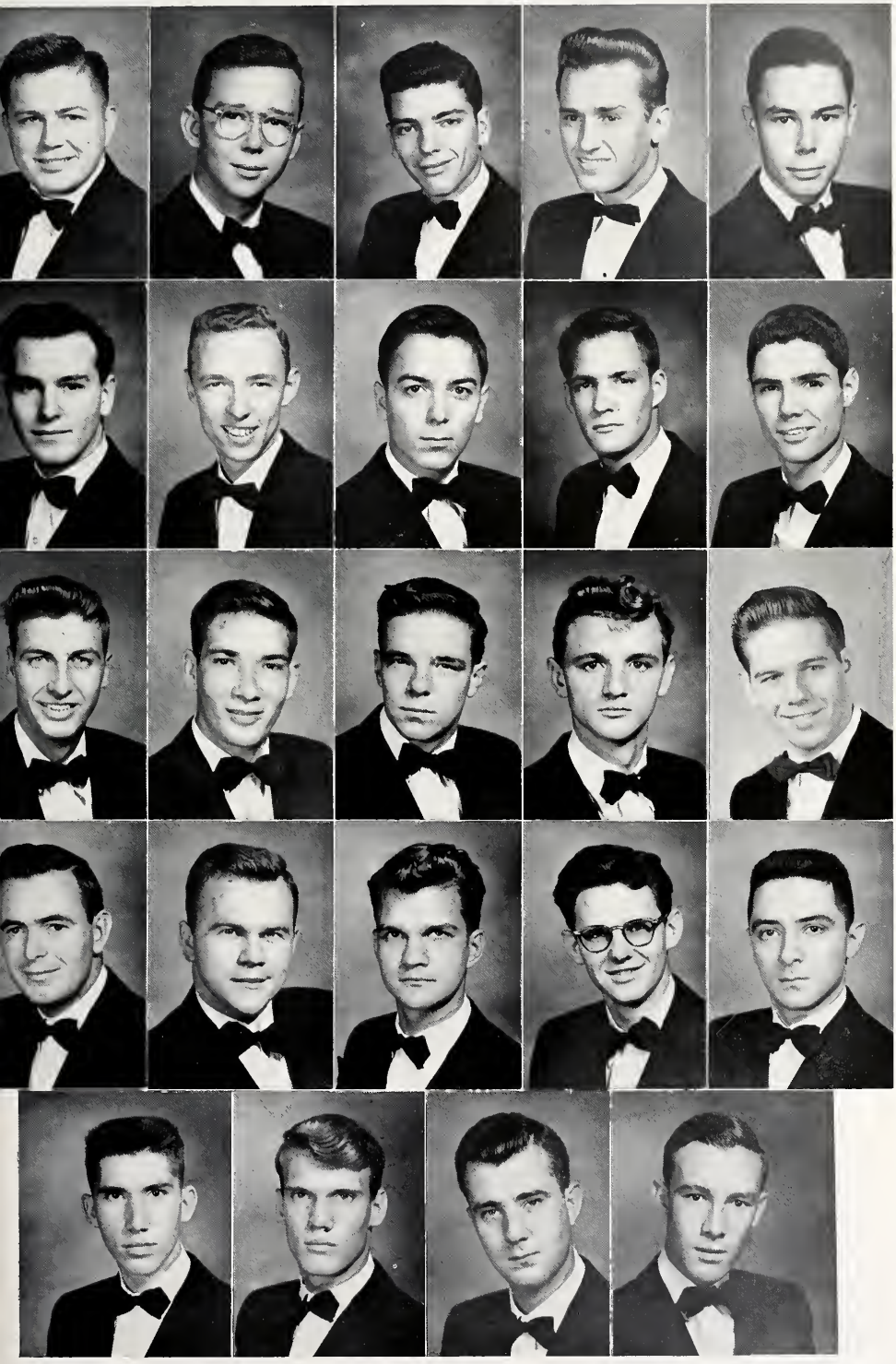

First Row:

Andrew Arata; John Connor; John Discon; Dan Duvigneaud; James Finnegan.

Second Row:

Arthur Franz; Robert Gallman; Cornelius Goodwin; James Hagan; Gary Hymel.

Third Row:

David Jung; Conrad Kuebel; Farnham Laux; James McNamara; Harry Merwin.

Fourth Row:

Sidney Menard; Thomas Nielson; Carol Pfister; Dan Prewitt; Thomas Rayer.

Fifth Row:

Ronald Rod; Chuck Sicard; Horace Trepagnier; Carol Wood.

S A K

Marcel Garsaud, President

Vice-President: BEN BRIDGEMAN

Secretary: LOUIS HERZOG

Treasurer: JOE DeSALVO

Sigma Alpha Kappa is a local social fraternity founded in 1923 . . . SAK won the intramural football and basketball championships this year . . . activities of the year were the Winter and Summer Formals at the New Orleans Country Club, the annual boatride on the *President,* and a New Year's Eve party.

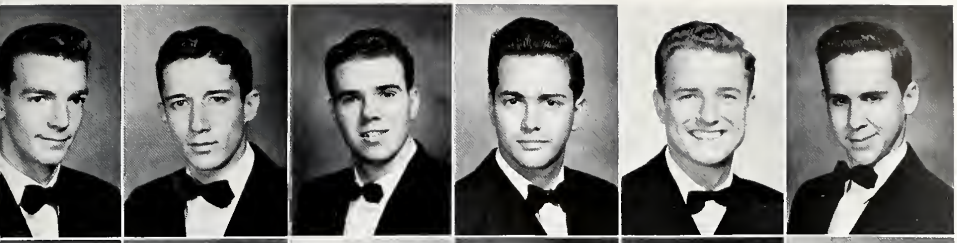

First Row:

Donald Baradell; Sammy Barker; Ben Bridgeman; Henry Burch; Bob Chaney; Gerald Chopin.

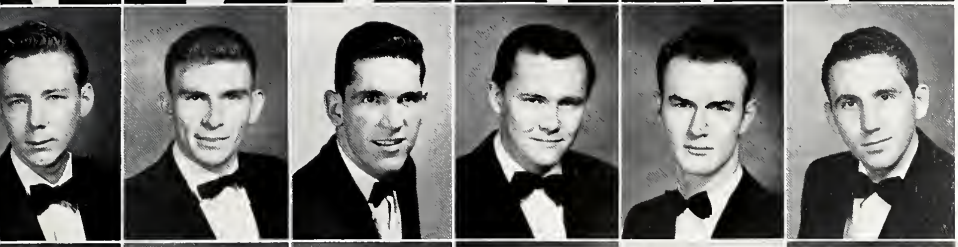

Second Row:

Joseph Connolly; Donald Drez; Bob Favret; Gerald Federoff; Jack Foley; Louis Gilberti.

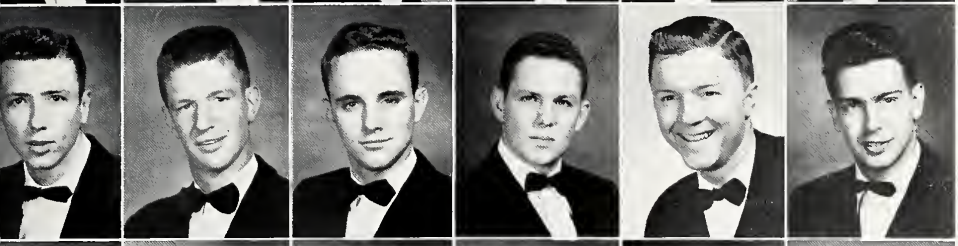

Third Row:

Clarence Gonzales; Matthew Grace; Paul Hatrel; Louis Herzog; Larry Houssey; Roland Hymel.

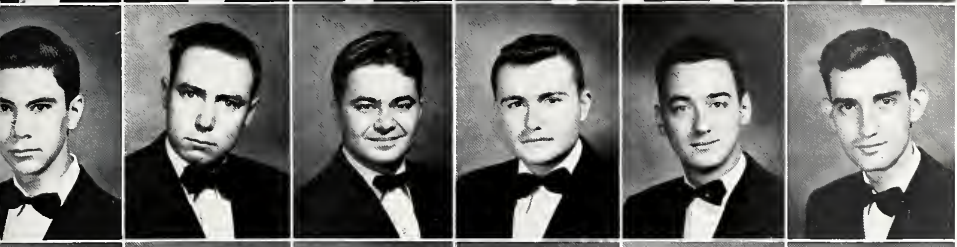

Fourth Row:

Robert La Fargue; John Lambert; August La Nasa; James La Nasa; George Le Beouf; Paul Melancon.

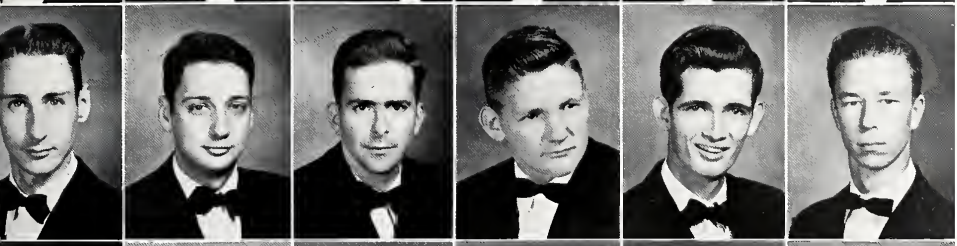

Fifth Row:

Henry Mestayer; Roland Mestayer; Gerald Mialaret; Matthew Mount; Alvin Murphey; Kenneth Olfan.

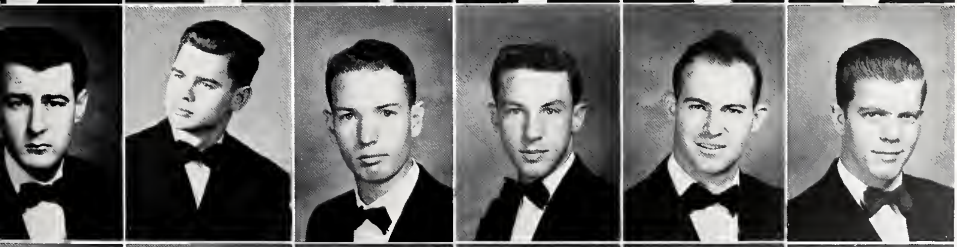

Sixth Row:

Michael O'Keefe; Wilfred Prados; Ralph Redmann; Ronald Redmann; Raymond Rocker; Otto Rudiger.

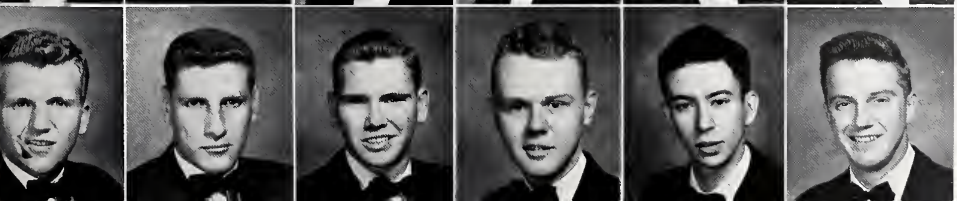

Seventh Row:

Thomas Toranto; Gerald Wagener; Robert Wallbilich; Thomas Walshe; Jack Young; Clarence Zimmerman.

U B L

Anthony Cabibi, President

Vice-President: PATRICK BREEDEN

Corresponding Secretary: LOUIS KIEFER

Recording Secretary: ALVIN LaCOSTE

Treasurer: ANDREW MARTIN

Upsilon Beta Lambda is a local social fraternity founded on the campus on February 2, 1925 . . . Membership is open to all full time students of the university . . . activities of the year included rush parties, the winter formal at the New Orleans Airport, and the Orphan's Christmas Party.

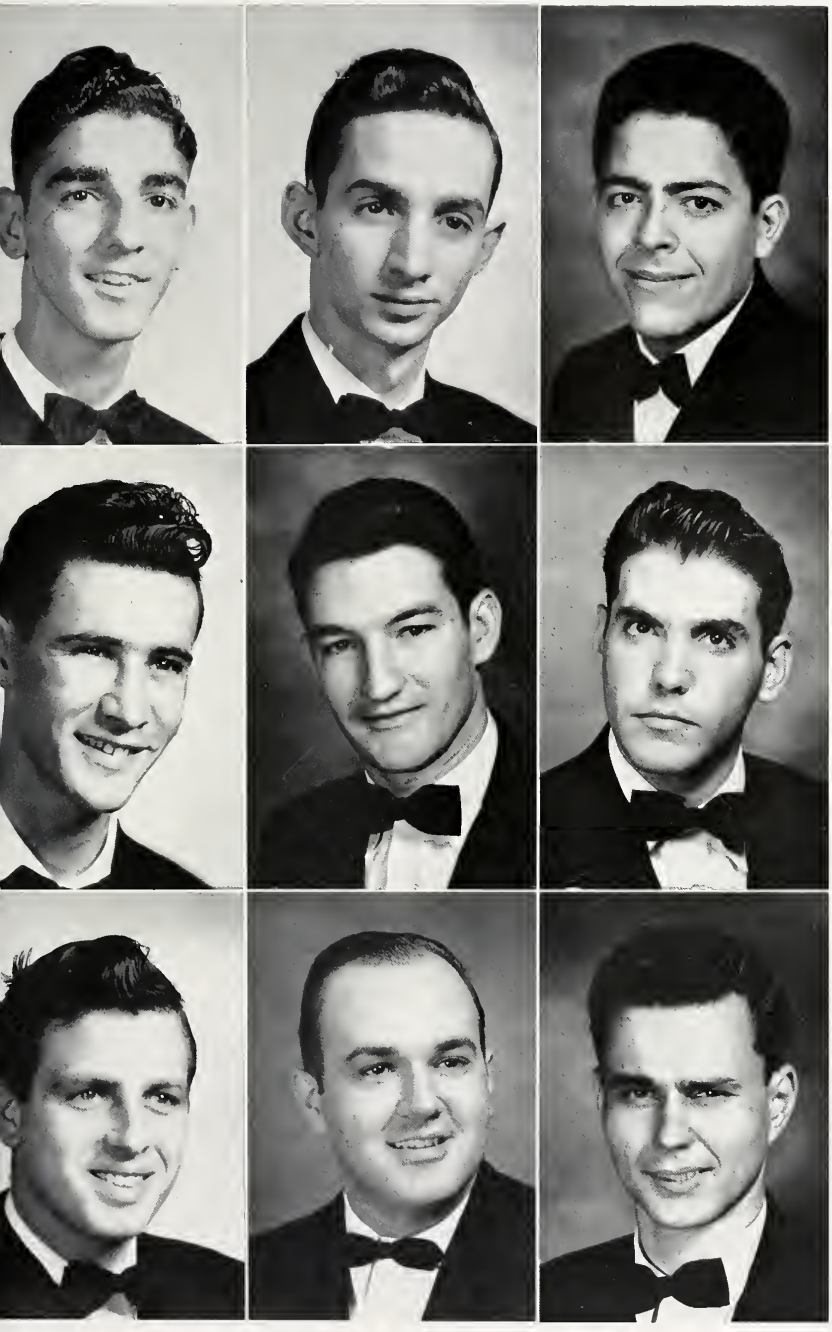

First Row:

Louis Barreca; Pat Breeden; Anthony Brocato.

Second Row:

Lester Camel; Louis Kiefer; Arthur Keenan.

Third Row:

Walter Kollin; Alvin La Coste; Thomas Quinn.

ORGANIZATIONS...

DUDE
VOTE THE
GOOD-MAN
TICKET
Vote the
Good-man
ticket
DUDE!
Thumbs UP!
Dude
ASK Anyone Who Knows! Then VOTE for Dude Dudoussat
ELECT A CAMPUS NEUTRAL ELECT DUDE!
Dude! Dude! Dude! for AS PRESIDENT
VOTE
O.K.
Dude
DUDOUSSAT

STUDENT COUNCIL

President: Ralph Redmann

Vice-Pres.: William Scarlato

Secretary: Verna Satterlee

Treasurer: James Quaid

The Student Council reflects the attitude of the student body through the voices of their representatives. The Council makes and enforces laws concerning student customs, elections, contests and conduct.

This active group yearly sponsors Freshmen Orientation, the Sophomore Cotillion, the Junior-Senior Prom, Campus Court elections, and the Hausmann Trophy Competition.

Maggie is just making sure Marcelle votes for the right ticket.

First Row:

Donald Baradell
Odessa Elston
Walter Gilmore
George Hall

Second Row:

Albert Karre
Samuel Mayes
Martha Mongeau
Ola Morgan

Third Row:

Gene Palmisano
Jerry Patton
Betsie Prados
Ronald Redmann

Fourth Row:

Verna Satterlee
William Scarlato
Donald Styron
Marilyn Tassin
Thomas Watkins

INTER-ORGANIZATION COUNCIL

First Row: Gladys Aleman; Mervin Ardoin; Joseph Berrigan; Patrick Breeden; Claude Boudreaux; Henry Burch.

Second Row: Marion Caluda; Francis Coleman; Anthony Cutrera; Ralph Dauterive; Joseph De Salvo; Madeline Duvic;

Third Row: Norris Fitzmorris; Lee Freeland; Marcel Garsaud; Ralph Guerra; Ann Gust; Gerald Halker.

Fourth Row: Ernest Hansen; Clay Hunley; Gary Hymel; Gene Hymel; Roland Hymel; Louis Kiefer.

Fifth Row: Charles Kronlage; Joseph Laura; Millie Makofsky; Claude Marquer; Arthur Mauterer; Elinor McCloskey.

Sixth Row: Pat Merritt; Marcelle Monie; Michael O'Connor; Joe Perez; A. J. Petitfils; Theodore Pfister.

Seventh Row: Harold Quinlivan; Ralph Redmann; Clyde St. Romain; Verna Satterlee; William Scarlato; Patrick Schott.

Eighth Row: Donald Seghers; Robert Stearns; Marilyn Tassin; Mario Velasquez; Martial Waldo; James Weyman.

Ninth Row: Albert Wilson; Janet Wooten.

LE CERCLE FRANCAIS

President: GLADYS ALEMAN

Vice-President: JEAN GRAU

Secretary and Treasurer: RICHARD SMITH

Under the patronage of St. Louis of France, Le Cercle Francais unites the students specializing in French. This society fosters closer relations between the students of France, Canada, and the United States, and studies the language and culture of France.

First Row: Gladys Aleman; Angela Brady; Adrian Cordes. Second Row: Jean Grau; Pat McCarthy; John Paizant. Third Row: Richard Smith; Larry Vinet.

DEUTSCHER VEREIN

President: TED PFISTER

Secretary: JOHN SALVAGGIO

Treasurer: RONALD BOUTERIE

The language, literature, and culture of Germany provide topics of interest for Deutscher Verein. This organization was revived in 1945 by Professor Victor Baker and has remained active ever since.

Highlights of the year's activities were the showing of several German movies and the annual "Bier Abend." Lectures were also given on German music and literature.

First Row: John Albright; Ronald Bouterie; Lee Freeland. Second Row: Elwood Gonzales; Carol Guederian; Ted Pfister. Third Row: Joe Piazza; Otto Rudiger; John Salvaggio.

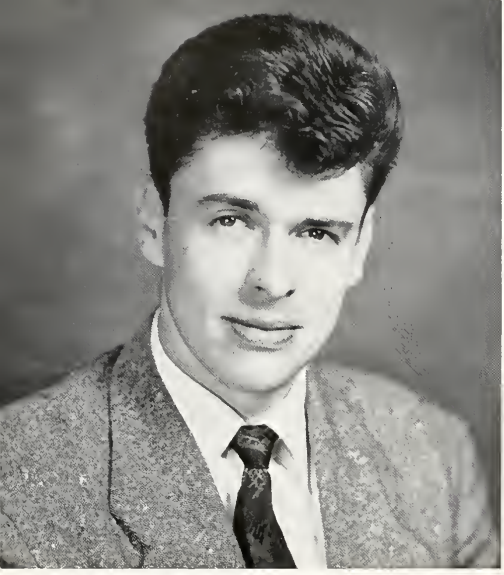

Joseph Berrigan, President

PEGASUS
Poetry Club

Vice-President: JEAN GRAU

Secretary & Treasurer: BARBARA NIX

The Pegasus Poetry Club seeks to give its members the opportunity to deepen their appreciation of poetry, and encourages the writing of poetry by the members. At the biweekly meetings, several of Shakespeare's plays were discussed and the motion picture *The Hound of Heaven,* by Francis Thompson, was shown. The society held a Christmas cocktail party and the annual banquet.

First Row: Octavie Allende; Jean Grau; Albert Karre; Pat McCarthy. Second Row: Michael O'Connor; Gene Palmisano; Richard Smith; Betty Talbot.

E. D. WHITE DEBATING

President: NORRIS V. FITZMORRIS
Vice-President: MICHAEL O'KEEFE
Secretary: PATRICIA McCARTHY
Treasurer: HENRY WIRTH

The Edward Douglas White Debating Society was founded in 1950 to encourage debating within the university and to perfect the members in the art of public speaking.

The activities, as well as the membership of the club, have grown steadily. Current topics were debated weekly on the campus and intercollegiate contests were held with L.S.U., S.L.I., and Spring Hill, and others. The West Point team debated here on March on the Compulsory Fair Employment Practices Law. The club also entered the debating tournament in Mobile and sponsored the annual high school debate tournament.

Co-ed debaters go over an outline.

First Row: Carol Bachechi; Joseph Berrigan; Adrian Cordes; Thomas DuBos; Norris Fitzmorris; Jean Grau; Pat McCarthy. Second Row: Marcelle Monie; Gene Palmisano; Clarence Rareshide; Dan Stapp; Henry Wirth.

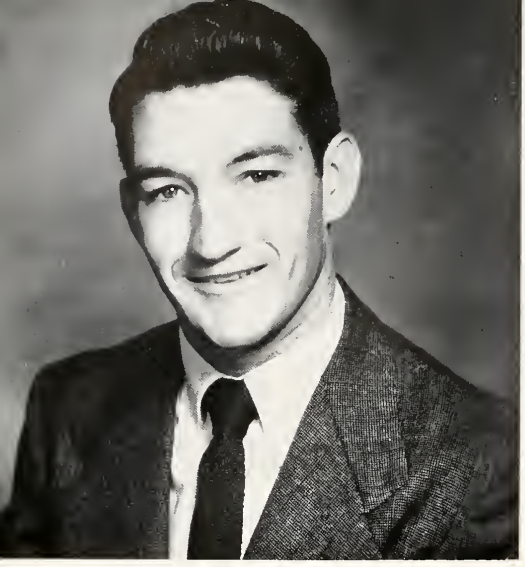

Louis Kiefer, President

PHYSICS CLUB

Vice-President: JULES HEBERT

Secretary: THOMAS LORIO

Treasurer: DAN KILLEEN

The Michelson Physics Society unites the students interested in this subject and its associated sciences. The club presented a series of movies and talks by members and toured the WWL radio station. The social activities of the year included a Christmas party and a summer barbecue.

First Row: Clyde Bergeron; Frederick Burkart; Adrian Cordes; Donald de la Reguera; Donald Geier; Carl Guederian. Second Row: Jules Hebert; Louis Herzog; E. J. Jacques; Gerard Karl; Dan Killeen; Louis Lavedan. Third Row: Thomas Lorio; Anthony Maurin; James Menard; Kenneth Offan; William Schultis; Henry Trochesset.

CHEMISTRY CLUB

Robert Stearns, President

Vice-President: JOSEPH F. GUENTHER

Secretary: THOMAS A. GAVIN

Treasurer: ELWOOD J. GONZALES

The Loyola Chapter of Student Affiliates of the American Chemistry Society is known on the campus as the Chemistry Club. Chemistry students are afforded the opportunity to stimulate good fellowship among the members and increase their professional associations through the club.

First Row: Martin Belanger; Edward Boudreaux; Joanne Cacioppo; Roland Caire; Donald de la Reguera; Raymond Dugas; Lee Freeland; Thomas Gavin. Second Row: Elwood Gonzales; Sidney Grishman; Joseph Guenther; Douglas Hass; Ernest Hansen; Carolyn Kessels; Ernest Lorch; Gassard Moret; Madeline Pere. Third Row: Phyllis Pittman; Norman Roussel; Roy Schutzmann; Jean Smith; Patsy Stephens; John Thompson; Theophile Torres; Albert Trepagnier; Mary Jane Williams.

Martial Waldo, President

S. A. M.

President: MARTIAL E. WALDO

Vice-President: ROLAND HYMEL

Secretary and Treasurer: PATRICK D. BREEDEN

The Society for the Advancement of Management provides a high level of study in the principles and techniques of management for its members through association with the national organization. The Loyola chapter was chartered in 1950.

Projects of the year included research activities, distribution of useful literature and discussions with prominent business men in the city.

First Row: Patrick Breeden; Ben Bridgeman; Joseph Comeaux. Second Row: Lou Houth; Roland Hymel; Harold Quinlivan.

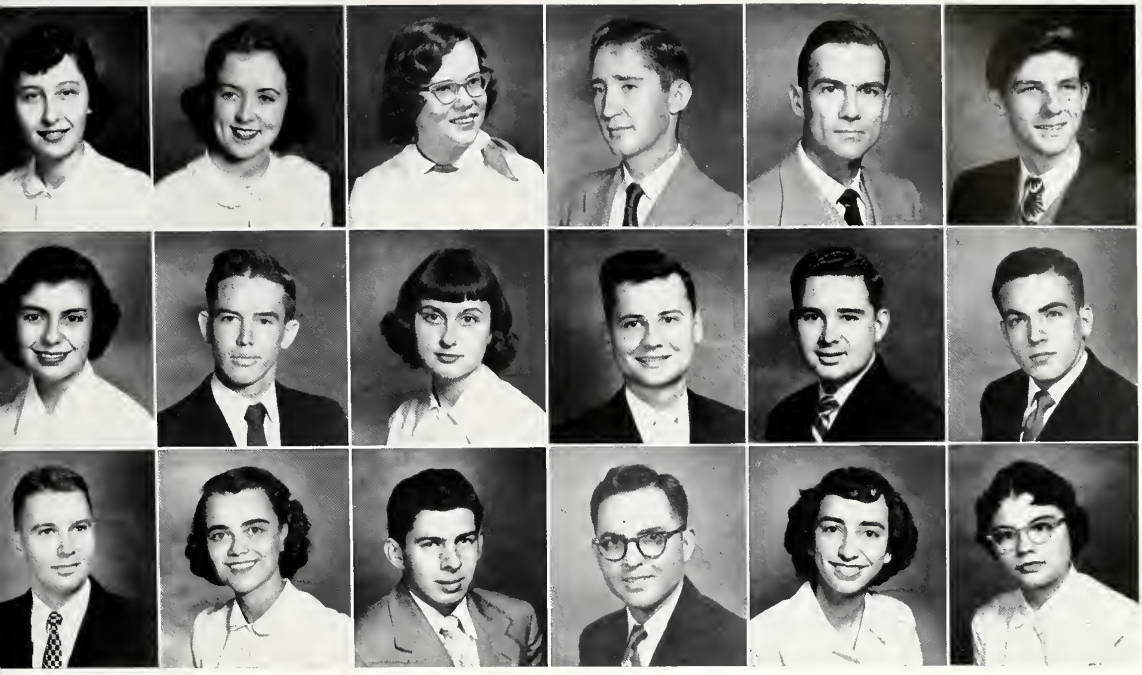

First Row: Mary Bartholomew; Angela Brady; Mary Broderick; Joseph Comeaux; James Connick; Leo Duffy. Second Row: Joy Landry; Paul Leech; Patricia McCarthy; Thomas McGee; Gene Palmisano; Charles Palazzola. Third Row: Dennis Rousseau; Verna Satterlee; Thomas Schexnayder; Harold Savoie; Jane Suhor; Elizabeth Talbot.

PHILOSOPHY CLUB

Gladys Aleman, President

The Philosophy Club was reorganized in September of 1952 by Reverend Henry Montecino, S.J. of the philosophy department. This organization has as its purpose an increased knowledge of philosophy and of the works of certain philosophers. *The Confessions of Saint Augustine* and the works of Saint Thomas Aquinas were discussed at the meetings.

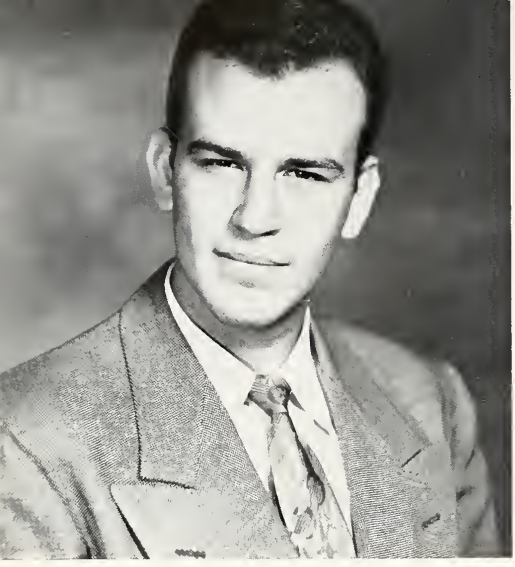

Arthur Mauterer, President

AGRAMONTE
PRE-MED SOCIETY

Vice-President: JAMES VACARRELLA
Secretary: JOHN SALVAGGIO
Treasurer: HORACE TREPAGNIER

An opportunity to learn about the medical profession is afforded members of Agramonte, Loyola's pre-med society.

The society sponsors lectures, movies, visits to medical institutions. This year the organization visited Carville, national leprosarium and Charity Hospital, New Orleans. Membership is open to pre-med students.

First Row: Andrew Arata; James Boudreaux; Ronald Bouterie; Carlos Clark; Allan Cuculla. Second Row: William Dawes; Louis Gilberti; Ernest Hansen; Bob Landry; Bill Mallette. Third Row: Sidney Menard; Rafael Morell; John Salvaggio; Horace Trepagnier; Edward Uzee; James Vacarrela.

GAMARD
PRE-DENT SOCIETY

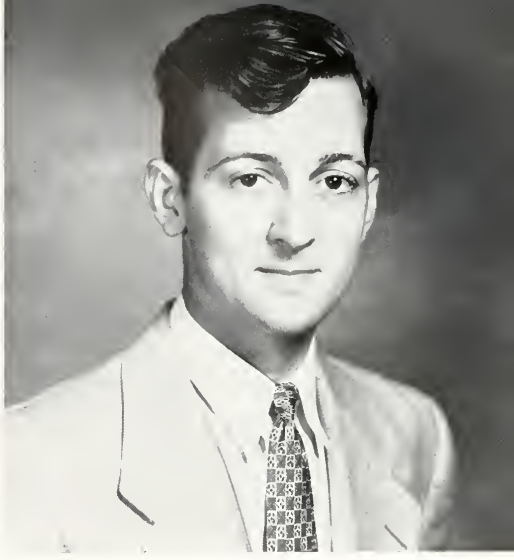

Clay Hunley, President

Vice-President: MITCHELL SACCO
Secretary: VINCENT LIBERTO
Treasurer: RUSSELL CECOLA

Gamard Pre-Dent was organized in 1946 by Doctor E. A. Gamard. A fuller understanding of the dentistry profession is afforded to the members of Gamard who intend to make dentistry their life work.

Several lectures by dental school professors and a tour of a dental laboratory were given during the year. The club also held a banquet at Frank's Steak House.

First Row: Roland Caire; Ernie Calvo; Daniel Conwill; Robert Gallman; Sidney Grishman; James Hagen. Second Row: Carlton Haugen; Robert LaFargue; Vincent Liberto; Ernest Lorch; Alvaro Marin; Ernest Mittlebronn. Third Row: Dion Pogson; Mitchell Sacco; Edward Simmon; Joseph Vernaci; Carol Wood; Norman Zaffater.

Keene and Landrieu, winners of Moot Court competition

ST. THOMAS MORE LAW CLUB

President: CHARLES A. KRONAGE

Vice-President: BLAKE G. ARATA

Secretary: JOHN D. LAMBERT

Treasurer: CLARENCE R. FAVRET

Since its establishment in 1935, the St. Thomas More Law Club has stimulated interest in organized legal research and particularly in the preparation and argument of moot cases before appellate tribunals.

Maurice Landrieu and Henry Keene were the victors in the annual Moot Court competition sponsored by the club. Highlighting the year's activities was the spaghetti supper cooked by Dean Papale at the home of Mr. Benny Fonseca.

First Row: Blake Arata; Joseph Berrigan; James Dormer; Edward Doyle; Clarence Favret. Second Row: James Hammers; Albert Karr Henry Keene; Charles Kronlage; John Lambert. Third Row: Joseph Laura; Henry Mestayer; Roland Mestayer; Marcel Munier; Jam Murphy; Frank Varela.

PHILARISTI

President: MRS. E. OTTO BARRE

Vice-President: MRS. HENRY HARTMAN

Secretary: MRS. L. SCHADOWSKY

Treasurer: MRS. JOSEPH McNAMARA

The Philaristai, Loyola's Mothers Club, included among its activities a party for the parents of the Freshmen, a Christmas social, benefit parties, A Day of Recollection and a luncheon. It has as its main purpose the providing of scholarships and the financing of projects for the benefit of the University.

Harold Quinlivan, President

VETS CLUB

Vice-President: ROLAND D. TURNER

Secretary: WILSON C. KREBS

Treasurer: LEWIS E. CASEBONNE

The influx of Korean veterans necessitated the re-organization of the Vets Club. Assistance in the rehabilitation of veterans to school life and opportunities for social activity are provided by this organization. The winter dance was held at Jim's Plaza.

First Row: Sam Ascani; Milton Aucoin; Forrest Bethay; Louis Casebonne; Richard Celentano. Second Row: Charles Fuss; Rutland Guerin; Arthur Keenan; Joseph Neilson; Arthur Vega.

N. F. C. C. S.

The National Federation of Catholic College Students formed the Southeast Region affiliate in 1948. This region is composed of five schools: Loyola, which is the largest, Dominican, Ursuline, Xavier, and Sacred Heart College in Grand Coteau, Louisiana.

This federating organization unites the member schools in order to solve their similar problems and foster good will and closer relations among all Catholic College students. The five active commissions are Mariology, Student Government, Forensics, Liturgy and Interracial. During the year the N.F.C.C.S. sponsored Interracial Day, Liturgy Day and Marian Night.

Norris Fitzmorris—Southeastern Regional President

Carol Bachechi, Co-chairman of Forensic Commission; Gene Palmisano, Junioro delegate; Charles Palozzola, Inter-racial Commission chairman; Dan Stapp, Chairman of the Forensic Commission; Ralph Redmann, Senior delegate.

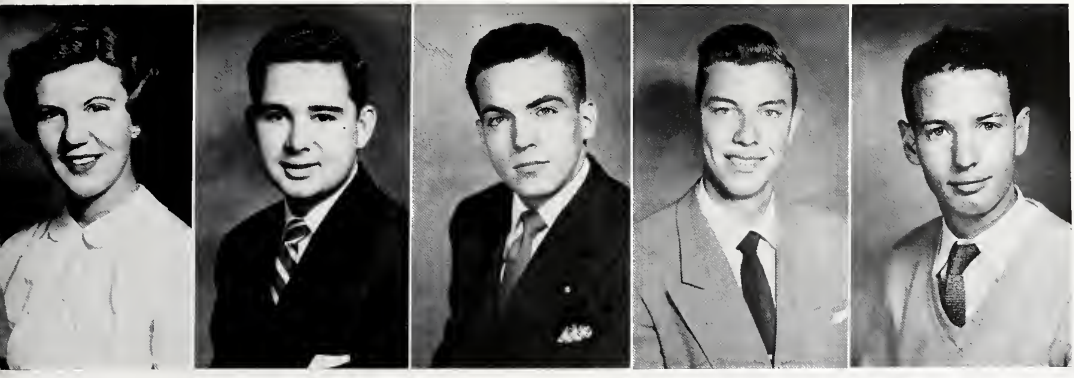

Two fugitives from Paris at the Backwards Dance in November.

B. A. E.

President: AIMEE HANEMANN

Vice-President: EVANGELINE MOLERO

Secretary: MILLIE MAKOFSKY

Treasurer: JEAN GRAU

Junior and Senior Coeds in Business and Education compose the membership of BAE. This society was founded in November, 1951 to foster a spirit of loyalty and friendship among the members.

The Winter Formal was held at the New Orleans Country Club. Other activities of the year included a Sadie Hawkins Dance and the Orphan's Christmas Party.

First Row: Mary Ann Bartholomew; Mary Jane Brodrick; Joan Danner; Madeleine Duvic; Jean Grau. Second Row: Betty Hanford; Janice Hogan; Jane Hyman; Ann Leonhard; Millie Makofsky. Third Row: Joan Maxwell; Pat Merritt; Evangeline Molero; Marcelle Monie; Betty Moore. Fourth Row: Betty Najolia; Betsie Prados; Beth Ann Rebaudo; Louise Rubin; Marilyn Shambra.

PEP CLUB

President: MILDRED MAKOFSKY

Vice-President: MARILYN ARNOULT

Secretary and Treasurer: CRYSTAL SEEBER

Loyola coeds with school spirit and an interest in athletics make up the Pep Club. They can be seen cheering at every home game, and adding color to the activities with their dinkis and white gloves. The Western Kentucky game was sponsored by the Pep Club which performed special hand motions and routines.

Millie and Bubby review plans for game.

First Row: Marilyn Arnoult; Carol Bachechi; Mary Ann Bartholomew; Carol Breithoff; Mary Jane Brodrick; Vinca Carevich; Phyllis Coldwy; Joan Danner. Second Row: Rhena Dowty; Marguerite Dubos; Wanna Faught; Carol Garvey; Charlotte Gilberti; Eveline Golden; Susie Hanenmann; Francis Hebert. Third Row Barbara Jas; Marilyn Johnson; Betty Johnston; Sylvia Klein; Carol Kreihs; Katherine Landry; Elinor McCloskey; Jalna Moak. Fourth Row: Evangeline Molero; Marcelle Monie; Carmen Monjure; Mary V. Mumme; Yvetta Ortiz-Tulla; Mary Jane Owens; Kay Page; Maria Parrino. Fifth Row: Rosie Parrino; Betsie Prados; Beth Ann Rebaudo; Pat Reikard; Marie Reynaud; Lynn Riehl; Verna Satterlee; Crystal Seeber. Sixth Row: Marilyn Shambra; Gail Sierra; Jane Suhor; Patsy Talbot; Margaret Thomas; Rosario Villegas; Mary Jane Williams; Tootsie Williams.

Education Department exhibit at annual High School Day.

EL-EDS

President: HILDA MARIE MERRITT

Vice-President: LOUISE RUBIN

Secretary: EVANGELINE MOLERO

Treasurer: JANE HYMAN

Elementary education majors are united socially and academically in El Eds, the Loyola affiliate of the Federal Teachers' Association and the Louisiana Teachers' Association. The organization was founded in September, 1948, to form a bond between students and faculty of the education department and to aid professionally these future grade-teachers.

The El Eds' social activities of the year included the Freshmen party, a Bridge party, and the annual banquet.

First Row: Mary Bartholomew; Anna Bonner; Mary Broderick; Carrell Epling; Gayle Ernst; Eveline Golden; Ann Gust. Second Row: Carc Hurley; Jane Hyman; Betty Labarre; Jackie LaNasa; Betty Lucas; Hilda Merritt; Evangeline Molero. Third Row: Betty Najolia; Providenc Ragusa; Louise Rubin; Anna Schmiege; Joel Stephens; Catherine Tuminello.

First Row: Carol Bachechi; Patrick Breeden; Vinca Carevich; Phyllis Coldewey; Marguerite Dubos; Leo Duffy; Carol Kreihs. Second Row: Evangeline Molero; Rosie Parrino; Thomas Rayer; Barbara Riehl; Ronald Rod; Jack Westholz; Thomas Walshe.

INTERNATIONAL RELATIONS CLUB

Michael O'Connor, President

Vice-President: THOMAS WALSHE

Secretary: CAROL KREIS

Treasurer: PHYLLIS COLDEWY

A better understanding of the international difficulties of the day is offered to the members of the International Relations Club. This newly formed club has sponsored lectures by notable persons well versed in the international situation.

The Loyola Band's percussion section.

BAND

President: GEORGE BISCHOFF
Vice-President: MOTT PALMER
Secretary: CLIFFORD WIEGAND
Treasurer: CHARLES SUHOR

Under the able direction of Mr. George A. Jansen, the University Band has admirably represented Loyola during the past year in several musical shows. As a part of Campus Capers, the band performed at various high schools, at veterans and service hospital institutions, on the "Around the Town with Mr. Brown" television show and at several campus programs.

The Band at the annual spring concert.

CHORUS

President: SR. MADELINE MARIE

Vice-President: LORRAINE NEWSHAM

Secretary: CLAUDE BOUDREAUX

Treasurer: ANNA COPPONEX

The University Choral Union is composed of members from every university school. Both classical and semi-classical music is sung by the Chorus. Dr. E. E. Schuyten is director and moderator.

Three of the stars of THE CELEBRATED JUMPING FROG, Loyola's first opera.

First Row: Claude Boudreaux; Gertrude Braden; Dennis Bucher; Anna Copponex; Bessie Corso. Second Row: Annette Culicchia; John Enders; William Harrigan; George Lebeuf; Irlee Leclere. Third Row: Lynn Murphy; Lynn Sharp; Rose Spadaro; Rodney Sturcken; Marilyn Tassin.

President: LEE T. FREELAND

THESPIANS

Vice-President: ANNA COPPONEX

Secretary: SALLY McNAMARA

Treasurer: IRWIN VIDACOVICH

Dedicated to the presentation of the seldom seen dramatic classics, Thespians had a most successful season. These Loyolans have earned for themselves a favorable name in New Orleans cultural life.

Productions of the year were: *Three-Cornered Moon,* Isben's *Wild Duck, Oedipus Rex,* and *Pilate.*

First Row:

Catherine Anderson
Allen Barilleaux
Clyde Bergeron
Claude Boudreaux
Ronald Bouterie
Angela Brady

Second Row:

Anthony Brocato
Marion Caluda
Vinca Carevich
Ida Chirielson
Jerry Choppin
Phyllis Coldewy

Third Row:

Anna Copponex
Rhena Dowty
Louis Dudossat
Leo Duffy
Madeline Duvic
Pat Farley

Fourth Row:

Lee Freeland
Henrietta Gelder
Charles Gendusa
Joan Gravois
Janice Hogan
Billie Hover

Fifth Row:

George Kelly
Tessie Lopez
Mildred Makosfky
William Mallette
Joan Maxwell
Marcelle Monie

Sixth Row:

Michael O'Connor
Kenneth Offen
Theodore Pfister
Betsie Prados
Beth Ann Rebaudo
Claude Riche

Seventh Row:

Clyde St. Romain
Richard Smith
Joel Stephens
Shirley Stome
Donald Styron
Ronald Styron

Eighth Row:

Ann Tournier
Al Trepagnier
Horace Trepagnier
Irwin Vidacovich
Tootsie Williams

Cruising down the Mississippi on the Good Neighbor.

PROPELLER CLUB

President: DONALD J. SEGHERS

Vice-President: MARION STEINWORTH

Secretary: MARILYN SHAMBRA

Treasurer: HENRY NEYREY, JR.

The Propeller Club, Student Port of Loyola, was chartered on the campus in January, 1948, largely through the efforts of Mr. Francis Kennedy, the present moderator. The members are acquainted with maritime matters, domestic and foreign commerce, business administration and economics and work in close cooperation with the Propeller Club of the Port of New Orleans.

Several tours of New Orleans shipping facilities were conducted during the year, and the club also sponsored a Christmas party and a picnic.

First Row: Jack Aiuvalasit; Josephina Alonso; Donald Bellow; John Bessolo; Ben Bridgeman; Henry Burch; Frank Burg; Robert Chaney; Lillian Cohen; Albert Daniel. Second Row: Joan Danner; Joseph De Salvo; Jake DiMaggio; Jack Dolan; Jim Doody; Ray Garofalo; Dolly Giardina; Matthew Grace; Betty Hanford; Gabriel Juridini. Third Row: A. J. LaNasa; Roger Manfre; Marcelle Monie; Henry Neyrey; Joe Perez; John Prieur; Harold Quinlivan; Ralph Redmann Ronald Redmann; Donald Seghers. Fourth Row: John Seghers; Marilyn Shambra; Ernest L. Staples, Jr.; Kenneth R. Stiegler; Mario Steinvorth; Lionel J. Treadway; Douglas W. Vanderhaar; R. W. Wallbillich; T. P. Walshe.

Bottom Row Left to Right: Mr. P. Schoen, Dr. L. Le Bon, Mr. N. Birtel. Top Row Left to Right: Mr. W. Guste, Mr. W. Moledoux, Dr. E. Long, and Mr. M. Lemaire.

ALUMNI ASSOCIATION

President: DANIEL J. LYONS

Vice-President: PHILIP J. SCHOEN, III

Secretary: DOROTHY DeROUEN

Treasurer: EDWARD J. KOEHL

The Loyola Alumni Association was founded to promote the union between the members of the Alumni and the University by cooperating in every way with the activities of the student body.

During the year the organization sponsored the Annual "Pop" Concert, the Homecoming celebration, and the award of the Father Roy Memorial. Members of the Alumni also hold a quarterly Communion of all members.

Alumnae Tea Party

First Row: Audrey Adams; Joanne Cacioppo; Rosemary Carroll; Laurie Coco; Frances Coleman; Gwen Cressy; Betty Danigole; Mary Rose D'Antoni; Betty Delerno; Vilma Delgadillo. Second Row: Faustino Eclevia; Ann Escousse; Jeanne Gegenhimer; Dianna Gisclair; Jo Ann Graffagnino; Maria Gubert; Frances Hebert; Setsuka Izumi; Barbara Kay; Mary Carolyn Kessels. Third Row: Sylvia Kline; Barbara Leon; Doris Martin; Marguerite Modica; Carmen Monjure; Norma Pate; Maria Dolores Patron; Noel Penedo; Marie Pere; Phyllis Pittman. Fourth Row: Patricia Poche; Lila Poleno; James Potin; Patricia Rickard; Carolyn Salvatore; Barbar Sanchez; Elaine Siegenthaler; Gail Serria; Jean Smith; Sandra Smith. Fifth Row: Janet St. Germain; Patricia Stephens; Ann Tournier; Ann Truax; Ann Weingart; Noel White; Mary Jane Williams; Margaret Witte; Janet Wooten; Patricia Zibilich.

MED-TECH CLUB

MedTechs run an experiment on a human guineapig.

President: FRANCES E. COLEMAN

Vice-President: IONE J. BORDES

Secretary: CAROLYN T. SALVATORE

Treasurer: M. CAROLYN KESSELS

Medical Technology students established this organization in 1937 to serve as a link between the faculty and students and to provide a common ground upon which all classes can meet and carry on joint activities.

The Med-Tech Club yearly sponsors a Freshman party, a Christmas party, and the Medical Technology Scholarship Fund Show.

PAN AMERICAN CLUB

President: MARIO G. VELASQUEZ
Vice-President: JOE PEREZ
Secretary: EVANGELINE MOLERO
Treasurer: MARIO W. STEINVORTH

The Pan-American Club was founded at Loyola in 1946 to better relations between the Spanish and English-speaking students and to increase the understanding of Latin American culture among the members.

The club's activities included the Exposition of Mexican Crafts, a tour of the Trade Mart and a series of "Know Your Neighbor" programs. The social events of the year consisted of a dance to welcome back the Latin Americans, a social after the first basketball game, and the celebration of Pan-American Day with the annual quadrangle show which was climaxed by a dance that night.

Spanish Consul speaks at cultural meeting.

First Row: Francis Alford; Josefina Alonso; Carol Bachechi; Constantino Barietta; Eddie Bopp; Angela Brady; Kathy Brady; Eleuterio Bravo-Otero; Mary Jane Brodrick; Henry Burch. Second Row: Vinca Carevich; Robert Chaney; Charles Clark; Joan Danner; Jim Doody; Marguerite DuBos; Alberto Estrada; Tony Fernandez; Skippy Garcia; Ray Garofalo. Third Row: Carl Guderian; Jane G. Hyman; Carol Kreihs; Paul Leech; Gerald Lyttle; Alvaro Marin; Jerry McGill; Frank McKnight; Jalna Moak; Evangeline Molero. Fourth Row: Marcelle Monie; Victor Morell; Rafell Morell; Orlando Munoz-Noya; Joe Nielsen; John Paisant; Rosie Parrino; Joe Perez; Oscar Perez-Mijores; Beth Rebaudo. Fifth Row: Ronald Rod; Mario Scramuzza; Marilyn Shambra; Mario Steinvorth; Jane Suhor; Betty Talbot; Patsy Talbot; Al Trepagnier; Mario Velasqueze; Larry Vinet.

President: RALPH PAUL GUERRA

AMERICAN PHARMACEUTICAL ASSOCIATION

Vice-President: CLAUDE J. MARQUER, JR.

Recording Secretaray: JOSEPH M. MOUTON

Treasurer: OLA MORGAN

The American Pharmaceutical Association was chartered in May, 1938 on the Loyola campus. The purpose of the organization is to stimulate efficiency in Pharmacy by keeping members abreast of scientific developments. Membership in A. Ph. A. includes entire school of Pharmacy.

The functions of the year were: National Pharmacy Week, presentation of Activity Keys, the Annual Banquet and Dance, and a tour of Pharmaceutical Plants.

Top students receive awards for outstanding scholarship.

C. VICTOR VIGNES ODONTOLOGICAL SOCIETY

The boys with the pull.

President: ALBERT J. WILSON

Vice-President: DOUGLAS O. CAMPBELL

Secretary: NILES F. GUICHET

Treasurer: FRANCIS W. HUETE

The C. Victor Vignes Odontological Society was founded in 1940 to further the interest and knowledge of its members in the science of dentistry. The organization was named in honor of the founder and first Dean of the School of Dentistry at Loyola.

Scientific papers, table clinics and demonstrations by the members of the Society, the faculty, and Alumni were included in the activities of the year.

First Row: Mervin Ardoin; Martin Baker; Douglas Campbell; James Cassidy. Second Row: Royal Graham; Francis Huete; James Little; Justell Melancon. Third Row: Richard Poucia; Ewell Stevens; Huey Stevens; Albert Wilson.

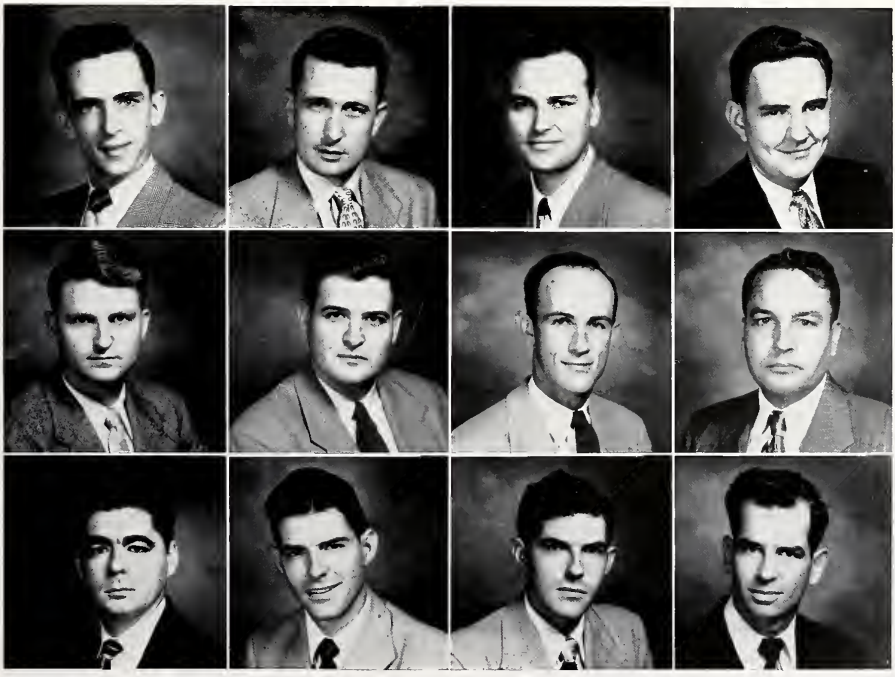

President: GERALD E. HALKER

JR. AMERICAN DENTAL ASSN.

Secretary: FRANCIS W. HUETE

Treasurer: CARL RATZBURG

The Junior American Dental Association was reorganized at Loyola in 1951 to give students of dentistry an opportunity to participate in the activities of organized dentistry and to cultivate the art and science of dentistry.

The association sponsored a meeting of the New Orleans Dental Association at Loyola and has presented various clinics to the N.O.D.A.

Dental School wins trophy and banner presented for the best sponsorship of a basketball game.

LAW COUNCIL

Vice-President: JOSEPH A. BARECCA

Secretary-Treasurer: BARON B. BOURG

The Loyola affiliate of the American Law Student Association was organized in the spring of 1952. This organization provides a medium for participation in law school activities on a national level and promtes a closer relationship between the day and night divisions of the Law School.

Membership in the student body of the Law School confers membership in the Student Bar Association.

President: JOSEPH J. LAURA, JR.

First Row: Baron Bourg; Clarence Favret; William Glennon; Henry Keene. Second Row: Marcel Munier; Patrick Schott; Earl Simoneaux; Thomas Watkins.

Barny McGinty, Provost Marshal

PROVOST CORPS

Adjutant: HOWARD MENDELSON

Finance Officer: ROBERT W. CHANEY

Provost Sergeant: JOHN L. PEYTAVIN

The Provost Corps is an honorary organization similar to a social fraternity. The Loyola chapter was installed in 1950 with the threefold purpose of honoring outstanding cadets of the Military Police Corps, elevating ethical standards of the Military Police, and inspiring M. P. officers with the spirit of the Corps.

Camp Leroy Johnson was the scene of a party for the new members admitted by election, and a Supper-Dance for the graduating Seniors. Miss Lorraine Schoen was chosen and presented as Sweetheart of the Provost Corps at this function.

RIFLE AND PISTOL CLUB

President: ROLAND J. HYMEL, JR.

Vice-President: JOHN D. LAMBERT, JR.

Secretary: JAMES T. NELSON

The Pistol and Rifle Club has as its purpose the improvement of the marksmanship of the members. These marksmen are given an opportunity to display their shooting skill through competition with other clubs.

Members participated in the William Randolph Hearst National ROTC Rifle Competition and the Fourth Army intercollegiate and Interscholastic Indoor Rifle Matches.

Sgt. Donald Drez instructs three competitors in positions.

Serving Mass in Thomas Hall chapel.

SANCTUARY SOCIETY

"Up in the morning and out on the job," might well be the motto of the Loyola Sanctuary society. The members give generously of their time to serve at the altar every morning of the school year. Any person who is willing to do this is eligible for membership.

First row, left to right: Thomas Azar, Harry Barker, Phil Bollan, James Doody, Ronald Gregory.
Second row, left to right: Paul Hatrel Jack Loupe, Paul Leech, Larry Magner, Charles Palazzola.
Third row, left to right: Joe Park, Gilbert Prudhomme, Ronald Redmann, Larry Roy, Larry Vinet.

SODALITIES

LITTLE FLOWER

First row, left to right: Gladys Aleman, Marilyn Arnoult, Mary Ann Bartholomew, Anna May Bonner, Angela Brady, Mary Jane Broderick, Ida Chirieleison, Rhena Dowty, Odessa Elston, Jean Grau.

Second row, left to right: Ann Gust, Jane Hyman, Joy Landry, Betty Lucas, Pat Merritt, Jalna Moak, Evangeline Molero, Martha Mongeau, Betsy Prados, Providence Ragusa.

Third row, left to right: Beth Ann Rebaudo, Verna Satterlee, Lory Schaff, Marilyn Shambra, Joel Stephens, Jane Suhor, Betty Talbot, Patsy Talbot, Catherine Tuminello, Teresita Williams.

OUR LADY OF FATIMA

First row, left to right: Joanne Cacioppo, Frances Ellen Coleman, Gwen Cressy, Betty De Lerno, Vilma Delgadillo, Diana Gisclair.
Second row, left to right: Frances Hebert, Carolyn Kessels, Marguerite Modica, Carmen Monjure, Madeline Pere, Carolyn Salvatore.
Third row, left to right: Mary Jane Williams, Margaret Witte, Janet Wooten, Patricia Zibilich.

ST. ALOYSIUS

First row, left to right: Jack Aiuvalasit, John Bessolo, Patrick Breeden, Ben Bridgeman, Henry Burch, Pat Butler, Robert Chaney, Joseph Comeaux.

Second row, left to right: Joseph Connolly, Albert Daniel, Joseph De Salvo, Thomas Du Bos, John Evkholdt, Marcel Garsaud, Kenneth Gelpi, Ronald Gregory.

Third row, left to right: Rutland Guerin, Arthur Keenan, Raymond Lamy, August La Nasa, Paul Leech, Roger Manfre, Howard Mendelson, Greard Mialaret.

Fourth row, left to right: Henry Neyrey, John Paquette, Martin Pilie, John Prieur, Ralph Redman, Ronald Redmann, Paul Rutedge, Robert Wallibillich.

ST. APPOLONIA

First row, left to right: Mervin Ardoin, George Blackwood, Eleuterio Bravo-Dtero, James Cassidy, Robert Charbonet, Larry Derbes.
Second row, left to right: Pat Gantt, Russel Grandich, Robert Hesse, Bernard Hollier, Philip Payne and John Reese.
Third row, left to right: Walter Smoloski, William Toler, Cornelius Voorhies, and William Walshe.

ST. CECILIA

First row, left to right: Kirby Bonnette, Marion Caluda, William Harrigan, James LaBorde, George Lebeuf.
Second row, left to right: Mott Palmer, William Scarlato, Michael Sievers, Donald Styron, Ronald Styron.

ST. IVES

First row, left to right: Blake Arata, Joseph Berrigan, Baron Bourg, James Connick, Edward Doyle, Robert Favret, Joseph Giglio.
Second row, left to right: Gordon Hartman, Albert Karre, Charles Kronlage, John Lambert, Joseph Laura, Henry Mestayer, Roland Mestayer.

OUR LADY OF GUADALOUPE

First row, left to right: Carol Bachechi, Carol Breithoff, Vinca Carevich, Joan Danner, Marguerite Dubos, Betty Hanford.
Second row, left to right: Barbara Jas, Carol Kreihs, Louise Makofsky, Marcelle Monie, Lois Najolia, Rosie Parrino.
Third row, left to right: Lynn Riehl, Jean Riviere, Julie Shutten, Mary Ellen Ward.

ST. JOHN BERCHMAN

First row, left to right: Isabel Aedo, Catherine Anderson, Allen Barilleaux, Lloyd Burkenstock, James Colligan, Milton DeRouen, John Drouilhet, Raymond Fagot.

Second row, left to right: Ralph Guerra, Ernest Haydel, Kenneth Haydel, Richard Hebert, Mary Sue Kirby, Katherine Landry, Claude Marguer, Elinor McCloskey.

Third row, left to right: Ola Morgan, Yvette Ortiz-Tulla, Maria Parrino, Jerry Patton, Oscar Perez-Mijares, Peggy Poche, Claude Riche, Rosaria Villegas.

ST. THOMAS AQUINAS

First row, left to right: John Blount, William Dawes, Fred Gutknecht, Ernest Hansen, Gary Hymel, Gerald Keller.
Second row, left to right: Dan Killen, Alvin Lacoste, Ronald Levy, Francis Morris, Larry Roy, Henry Schneider.
Third row, left to right: Henry Trochesset, James Vaccarella, Joseph Vernaci, Irvine Vidacovich, Larry Vinet, Charles Welsh.

OUR LADY OF THE WAYSIDE

First row, left to right: Anna Copponex, Bessie Corso, Henrietta Gelda, Irlee Leclere.
Second row, left to right: Lynn Murphy, Rose Spidare, Marilyn Tassin.

Daily Rosary

Daily Mass.

SODALITY ACTIVITIES

Prefects meeting with Father S. H. Ray.

Cake sale to raise money for the missions.

ACTIVITIES AND AWARDS

THE LOYOLA UNIVERSITY

Fr. Toomey, Director

Now in its tenth year, the Loyola Forum, under the direction of Father John Toomey, S.J., has featured many personalities of world-wide fame. Discussing items of national and world significance, these speakers clarified subjects of importance to every American. Among the lecturers were Cardinal Spellman; Hon. Heinrich Breuning, the chancellor of pre-Hitler Germany; the Chancellor of Austria, Hon. Kurt von Schushnigg; and Hon, Stanislaw Mikolajczyk, former Prime Minister of Poland; and Evelyn Waugh, famous English author. On the national scene were such speakers as Clare Booth Luce; Fulton Oursler; Thomas F. Murphy, the man who convicted Alger Hiss; Robert Vogeler, imprisoned by Hungarian Reds for alleged spy activities; Frank Fay, star of "Harvey"; Louis Budenz and Elizabeth Bentley, former Communists; Gene Lockhart, prominent Hollywood star; Hon. G. Howland Shaw, former Assistant Secretary of State; Father Keller, author and founder of the Christophers; and Eddie Dowling, actor, playwright and producer.

These celebrities and many others make the Loyola Forum what it is, a source of entertainment and education for young and old.

FORUM

Second came the Countess of Listowel who spoke on the conflict between the Church and Communism in Eastern Europe. Having first-hand knowledge of the subject, she gave an informative as well as entertaining lecture.

Opening the Forum this year was Bishop Fulton J. Sheen. Bishop Sheen packed the Municipal Auditorium, a habit of his since his first lecture in 1944.

Pat O'Brien, prominent Hollywood actor, spoke on his life in the film capital of the world. His rendition of the famous locker-room speech of Knute Rockne was one of the highlights of a very entertaining evening.

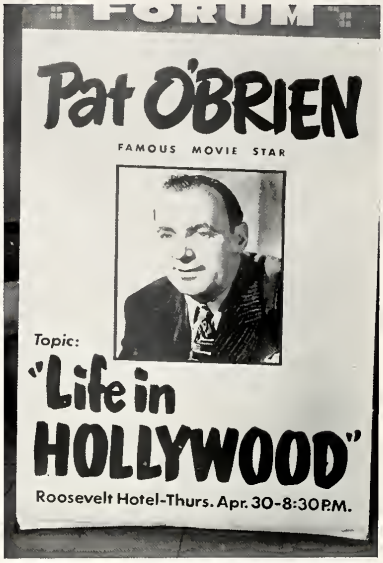

George E. Sokolsky, widely read columnist, spoke on international communism at the third lecture of the year. Having witnessed the revolution in Russia, he answered, without difficulty, all of the questions fired at him during a peppery question and answer period.

UNIVERSITY FORUM

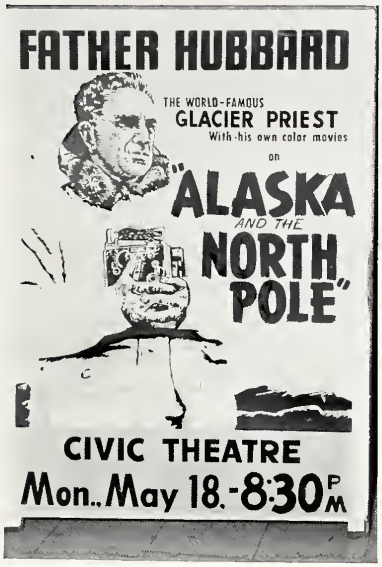

Finishing off the Forum's tenth season was the man who started off the whole series, Father Bernard Hubbard. The famous glacier priest, who is always a crowd - pleaser, gave his usual fine talk about his life and travels in the Arctic, featuring two of his famous movies.

BENCH BREEZE

One of the newest publications to hit the campus is The Bench Breeze. This informal sheet, published by the dental students, gives a variety of jokes, information, and editorials. This is the first publication centered in one school. It is an example of the school spirit of the dental students.

Bill Jarrell, Co-Editor; Missing, Tom O'Flannagan, Co-Editor.

Left to Right: Winthrop McGraw, Carl Ratzburg, Bill Toler; Missing, Alan Carr, Jim Cassidy

INQUIRY PANEL

"It is of the nature of the good to diffuse itself." This ephrase, hoary with age and classicism, holds true in the 20th century. A practical externalization of the saying is the Loyola University Inquiry Panel.

Serving as a Catholic liaison society between the university and the people of New Orleans, the panel is a series of lectures offered by members of the Theology department and faculty members in general on Tuesday and Thursday nights for fifty weeks during the year.

The purpose of the panel is to let Catholics know something more about their Faith and to answer the questions and queries of others interested in Catholicism. During the year, the beliefs and dogmas of the Catholic church are explained and clarified by Theologians who are specialists in their respective fields.

Under the direction of Father Harold Cooper S.J. the panel has offered peace of mind and soul to many as the constant inflow of testimonial letters to the lecturers show.

Father John A. Toomey, S. J., moderator of the Wolf.

Madeleine Duvic and Clyde D. St. Romain, co-editors.

Bob Reso, picture editor, and Russ Cresson, University photographer.

THE WOLF

Otto Rudgher, circulation manager

Jack Westholtz, Fratenity editor, and Julie Shutten.

Business staff, Joan Danner, Bob Wallbillich and Ben Bridgeman, business manager.

Mary Jane Broderick, Managing Editor.

"Do you think I'm goin' to do that script over? I'd rather take a test in English survey."

"You'd better rewrite it O'Connor or you're gettin' no more of my lunch."

That's the firm "don't you know that I have the power to crucify or release you" voice of Clyde St. Romain ably backed by Madeleine "Procla" Duvic in the serene chamber of the Wolf office.

From the inner court comes the jangle of denarii—that's Ben Bridgeman and Joan Danner trying to balance debits and credits and to net an extra nickel for their meager pittance.

There's a certain amount of ontological joy in being on the Wolf, however—"Doing . . . purgatory on earth" and that sort of thing . . . the honor of gazing at the campus court (pictures) and the Toulouse Lautrec dabblings of Jane Hyman. Original, fantastic, colossal—that's the Wolf, staff and barrel.

Bob and Larry Vinet pick out some pictures over a cup of coffee.

Mike O'Connor and Al LaCoste, Sports editor, with a problem.

STAFF

Script Staff, Pinkey Vidacovich, Shirley Stoma, Tootsie Williams, and Joel Stephens.

Left to Right, Bob Chaney; Jane Hyman, Art editor; Pat Merrit; Evangeline Molero, Organization editor; Second Row: Jack Newitt; Louise Rubin; Gil Satterlee, fall Business Manager.

WHO'S WHO . . .

First Row: Elizabeth Ainsworth, Mervin Ardoin, Blake Arata, Angela Brady, Ida Chirieleison.

Second Row: Laurie Coco, Louis Dudoussat, Marcel Garsaud, Billy Glennon, Enrique Gomez.

Third Row: Ralph Guerra, Cloe Huth, Gary Hymel, Roland Hymel, Bubby Maurin.

Fourth Row: Pat McCarthy, Elinor McCloskey, Milton Mozer, Vincent Perez, Ted Pfister, Richard Pourciau.

Fifth Row: Larry Roy, Verna Satterlee, Bill Scarlota, Donald Seghers, Marilyn Tassin, Ken Watkins.

AWARD NIGHT

Held on May 29th this year, Award Night saw about two hundred students receiving honors. There was a special award given to John Varnado, manager of the Loyola cafeteria, for his outstanding school spirit. Featured at the ceremony was the presentation of the new Cardinal Key members.

Co-award winners, Thespians and Lambda Mu Delta, receive the Blue Key Award for outstanding campus organization.

Verna Satterlee, co-ed leader on the campus, receives the L.S.L. Award.

Gene Hymel, prominent student leader, receives the Charles Bailey

The President of the Freshman Class receives the Hausmann Trophy.

Ralph Redmann, student council president, receives the Louis Pilie Award for service to the university.

Middle: Father Roy Memorial for the highest average in Arts and Sciences goes to William Lessard.

Bottom: The Archbishop Rummel key goes to Mott Palmer for Catholic leadership.

Ray Rocker, outstanding student athlete, receives the D. H. Holmes Award.

FROSH

HAUSMANN

Because of a lack of Sophomores caused by the accelerated program, the competition this year was not as lively as in years past. The few contests that were held were hot and furious. The Frosh came out victorious on account of their playing ability and superior numbers.

Now that the days of the accelerated program are past, Loyola can look for the rivalry that previously existed between the Freshmen and Sophomore classes.

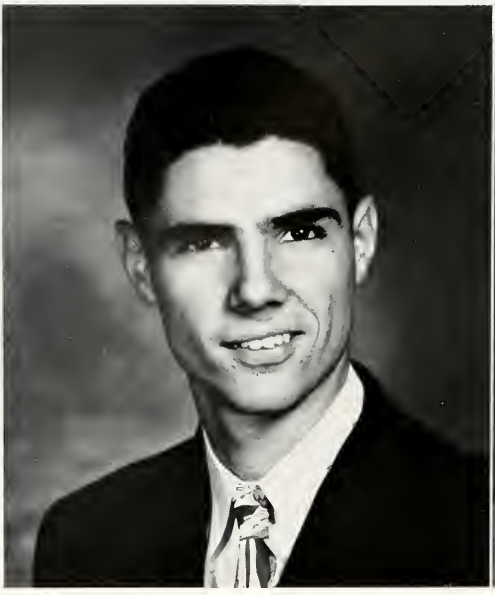

Gary Hymel, Editor

Iverine Vidacovich, Man. Editor

THE LOYOLA MAROON

Left to Right: Jack Westholtz, Desk Editor; Jane Suhor, News Editor; Joy Landry, Campus Editor; Betsie Ann Prados, Society Editor.

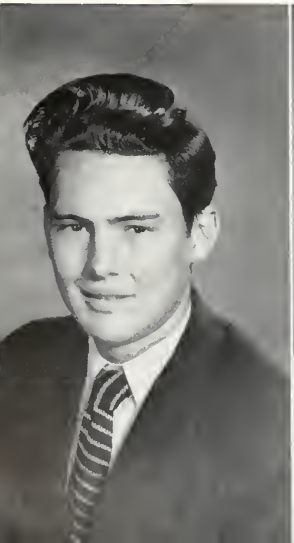

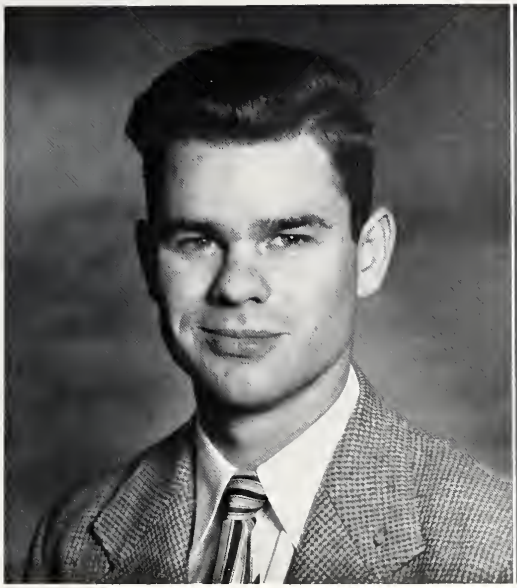

Willy Prados, Fall Bus. Mgr.

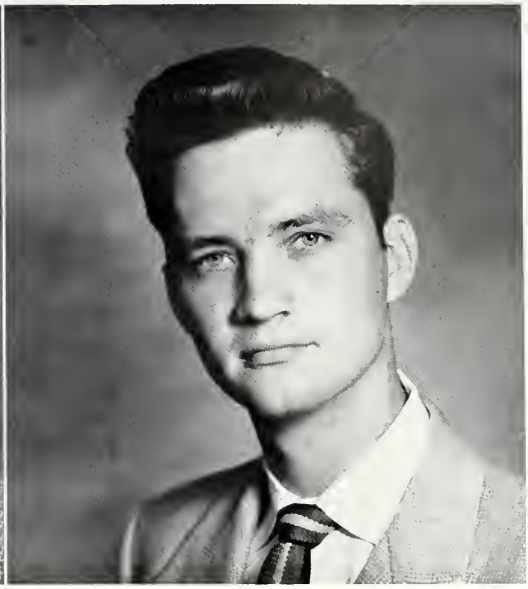

Joe Neilson, Spring Bus. Mgr.

Student publications are practically always refreshing "rags" where pen-pushers with a nose for news and knack for nonsense can express themselves.

Last year's Maroon improved somewhat on this formula. Though the publication was inded refreshing and "crazy" features appeared now and then, the paper was, as a whole, an excellent product of the journalistic art. Under the editorship of Gary Hymel, it showed an esthetic taste in make-up, and a keen scent for news values.

The "All-American" rating won by this year's Maroon mirrowed not only the endeavors of the staff but also those of its moderator Ed Fricke, its supervisor Fr. Toomey, and the entire Loyola department of journalism.

Far from being static or conservative during '53, the paper truly served as a printed document of student views. It offered provocative controversy and editorial expression on all phases of life at Loyola.

Left to Right: Evangeline Molero, Local Advertising Manager; Joel Stephens, National Advertising Manager; Pat Breeden, Circulation Manager.

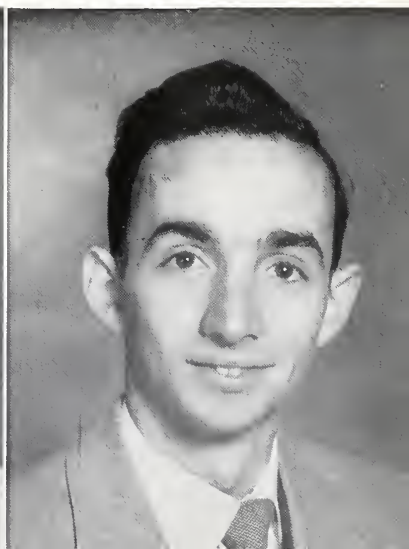

STAFF

Rushing to meet the deadline.

Tessie Lopez, Mike O'Connor.

First Row, Left to Right:.. Gladys Aleman, Thomas Bonfield, Ben Bridgeman, Mary Jane Brodrick, Dennis Bucher, Bob Chaney, Jerry Chopin.

Second Row: Joe De Salvo, Rhena Dowiy, Jean Grau, Frances Hebert, Elinor McCloskey, James McNamara, Sonny Mialaret. Third Row: Norma Kay Page, Beth Ann Rebaudo, Verna Satterlee, Shirley Stoma, Patsy Talbot, Edward Tuohy, Teresita Williams.

STUDENT RETREATS

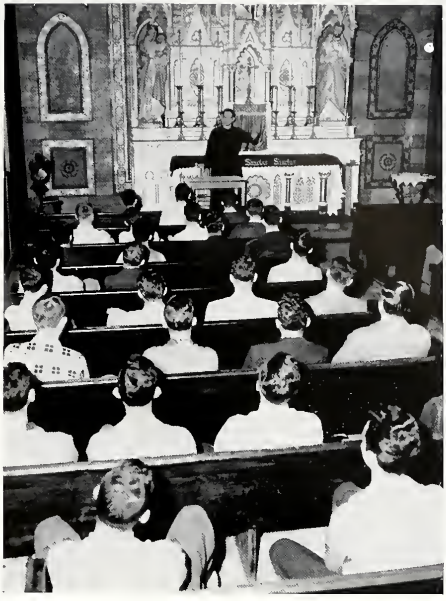

When St. Ignatius decided to turn from the life of a cavalier and soldier of fortune and to devote his life to the service of his Divine Master, one of the first preparations of that first Jesuit was to retire to a silent place and make a retreat.

Tradition tells us that his devotions, now known as the "Spiritual Exercises of St. Ignatius" were given to him personally by the Virgin Mary.

The results of that first retreat might well have been responsible for the roster of saints and zealous religious that the Society of Jesus has produced in its relatively short history.

It is a practice in all Jesuit institutions to have retreats for students and scholastics and though many of the uninitiated might not savor the idea of prayer and silence for three days, students at Loyola are always looking forward to this period when they can make a "spiritual inventory" in the pastoral shadows of picturesque Manresa or on the Loyola campus.

Basing their educational system on the tenet that man has a spiritual destiny as well as a physical one, moral duties as well as material, the Jesuits not only give their students an education for now but for always.

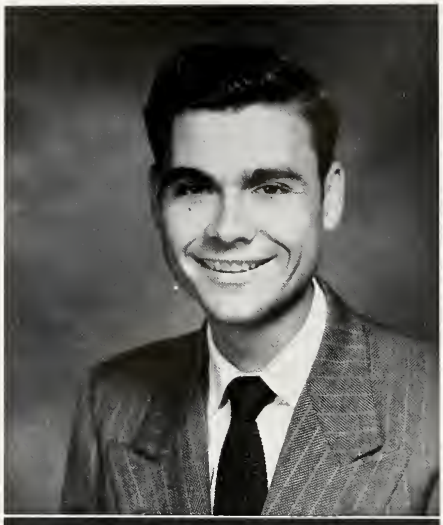

THE LAW REVIEW

Top Left: Charles Kronlage, President; Middle: Blake Arata, Recent Case Editor; Bottom: Edward Doyle, Comment Editor.

The members of the Student Editorial Board are, left to right, William Barnette, Frank Varela, and Frank Shea.

R.O.T.C.

Lt. Colonel Luther C. Barth

R. O. T. C.

THE SOUND OF MARCHING FEET ALWAYS ECHOES THE RISE AND FALL OF EMPIRES. FROM TIME IMMEMORIAL, THE VICTOR IN WAR HAS BEEN SYMBOLIZED BY THE FOOT SOLDIER; HE, WHO WITH A STEEL WEAPON IN HIS HAND, CHALLENGES HIS ENEMY TO HAVE AND TO HOLD A SQUARE YARD OF MUD-COVERED GROUND. HE IS AFFECTIONATELY CALLED IN OUR ARMY "THE DOUGHBOY." HE PLODS AND GROANS, SWEATS AND TOILS, GROWLS AND CURSES AND IN THE END, DIES—UNKNOWN, UNCOMPLAINING. WITH FAITH IN HIS HEART AND ON HIS LIPS A PRAYER FOR VICTORY. HE PASSES ON IN ANONYMITY, EXCEPT FOR HIS LOVED ONES. BUT FOR THOSE OF US WHO KNOW . . . WE REVERE AND BLESS THE NAME OF "DOUGHBOY."

General Douglas A. McArthur

[1]These immortal words appeared in the *25th. DIVISION AND WORLD WAR II.*

It has been the policy of the Reserve Officers Training Corps staff to orientate the Loyola cadet in the duties of a Military Police officer—duties vital to the doughboy.

Left to Right: Capt. James Tynan, Lt. Col. Luther Barth, Maj. William Yamber, Lt. George Roosa.

First Row Left to Right: M/Sgt. John Hendricks, M/Sgt. Martin Tynsdale, M/Sgt. Russel Eberhardt, Sgt. 1/c Hubert Rapp. Top Row Left to Right: Sgt. William Reuss, Sgt. Orvel Nelson, Sgt. 1/c Lloyd Delahorne.

Regimental Staff: Ben Bridgeman, Paul Emenes, A. J. Caprito, Richard Favret, Pascal Calogeri, Sonney Mialaret.

Top: Color Guard:

Bottom: Odessa Elston, The Little Colonel, is escorted by Clarence Favret.

Bottom Right: The Band.

First Battalion officers—Sgt. Maurice Landrieu, Lt. Charles Palazzola Lt. Col. Joe Patton, Bob Bush, Lt. Joseph DeSalvo.

1st BATTALION

Each year since its foundation in 1947, the ROTC has grown rapidly towards its ambition to be one of the most active organizations on the campus. The '52-53 year has been no exception.

First on the agenda was an increase in size. It became a regiment consisting of two battalions. Then came activities such as Armistice Day parade, winter formal and basketball game sponsorship.

At mid-year, the "Man of Activities" —Capt. James Tynan was added to the staff boosting the spirit of the corps to a high pitch. His influence helped in organizing the Rifle Club; in sponsoring a University rifle match; in electing the first coed sponsors; and in making the blood drive a success.

The year ended with a spring formal, and a well-drilled inspection, review, and award day ceremonies.

Co-ed sponsors for ROTC cadets pose with cadet commander, Col. Richard Favrot. Left to Right: Evangeline Molero, Patsy Stephens, Joan Gravois, Col. Favrot, Odessa Elston, Jalna Moak, Mary Jane Williams, Jane Trepanier

CO. A

CO. B

2nd BATT.

Scholastically, the basic cadet had learned: the fundamental skills of the soldier — mapping, first aid, weapons, customs of the service, and drill marching. The advanced cadet had learned skills relating to his special service branch, Corps of Military Police. These studies range from traffic control to military law.

The R.O.T.C. graduate is commissioned a second lieutenant in the U.S. Army. Then he is proud to have "Army trained and Jesuit trained" said of him, and rightly so. He is then ready to take his place in the ranks of the "Doughboys".

Second Battalion Staff: Ronald Redmann, Arnaud Pilie, John Petavin, Marcel Garsaud, Gary Hymel.

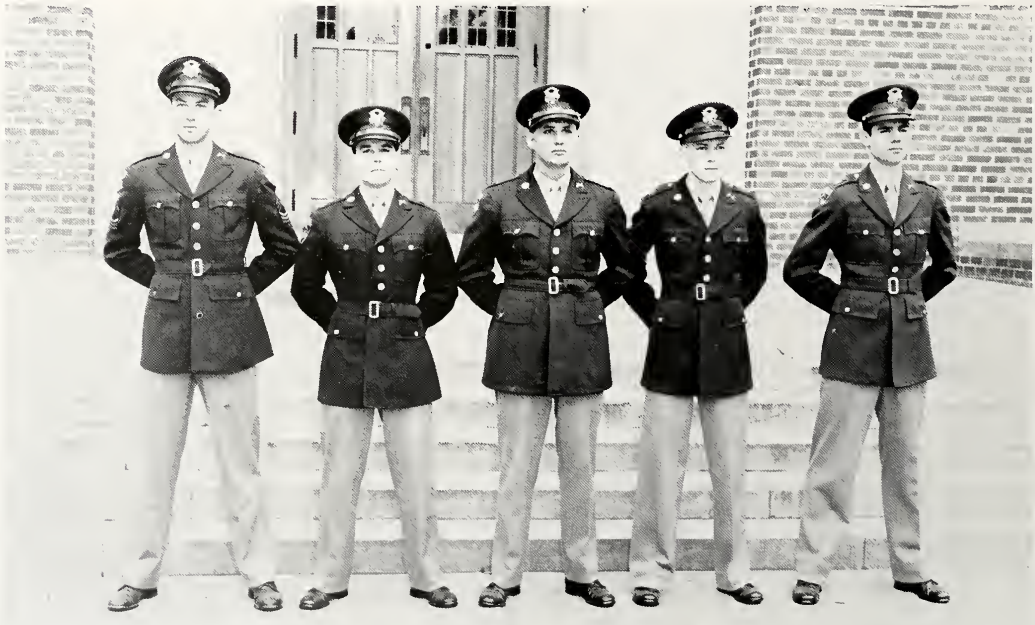

CO. C

CO. D

SPORTS...

WOLFPACK STAFF

Fr. O'Flynn

Loyola University is fortunate in having a very talented and hard-working Athletic Staff. Without their untiring efforts, the Wolfpack athletes would not have been so successful. The real proof of the value of this staff can be seen in the accomplishments of the Loyola teams, for the Pack athletes for the most part were young and inexperienced. Teams of this nature depend heavily on the coaches to weld them into a smooth functioning unit. So a large part of the praise for the excellent record which the Wolfpack teams posted belongs to the Athletic Staff.

Father O'Flynn concluded his first year as Athletic Director in a very successful fashion. This year, besides being Loyola's first among the independents, saw the beginning of the new field house.

Tom Haggerty turned in his usual fine job as basketball coach, as did Jack Orsley and Jim McCafferty as baseball and track coach respectively.

Tom Haggerty

Jack Orsley

Jim McCafferty

BASKETBALL

Facing some of the best hardfloor-men in the nation, the Wolfpack posted a 14-13 won-lost record. Considering the opponents and the lack of seasoned players, the team gave an excellent account of itself. The Pack was loaded with individual talent, which any team in the country would have been happy to carry on its roster. Despite this fact, they sometimes failed to click as a unit. The reason for this can be found in the team's lack of experience.

However, during the season they did show flashes of their potential greatness. Against L.S.U., the Sugar Bowl Champions, they rose to their greatest heights. Trailing 24 to 7 in the early second quarter, the Pack, during the last six minutes of that quarter came alive. They shut out the Tigers while coming within a point of tieing the score and knotting the count in the beginning of the second half. During this six minute period, no team in the nation could have touched them.

The Wolfpack hardfloor-men.

Tom Ketchum
Eddie Galvin
Gus Reynoir
Bobby Hanberg
Ronnie Reynoir
Mathew Baer

William Calkins
Felix Gaudin
Arthur Franz
Pete Vosbein
Edward Tuohy
Ernie Smith

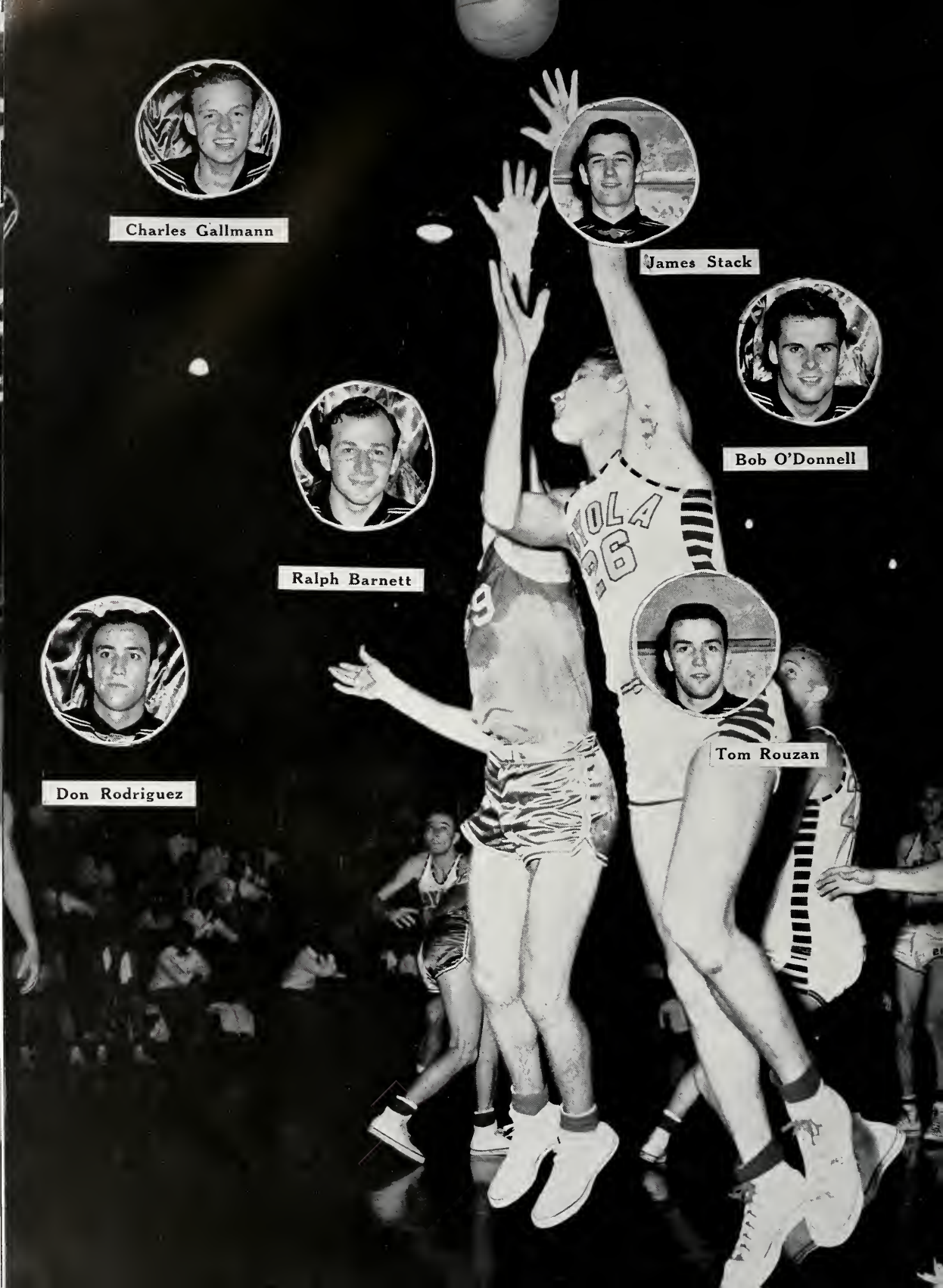
Charles Gallmann
James Stack
Bob O'Donnell
Ralph Barnett
Tom Rouzan
Don Rodriguez

Above: Catfish goes up for the tap-in.
Below: Gus's floating lay-up.

Above: A long set-shot.
Below: Tom hooks one.

BASKETBALL

Eddie Galvin, one of the best ball handlers in college basketball, took top honors with 354 points. Gus Reynoir, selected to the all-district, all-Catholic basketball team, led the team in average points per game with 16.6 points. Bob Hanberg received the Forward Club's award as the outstanding player of the '53 season. Besides these three players, Tom Ketchum, Ronnie Reynoir, and Bob O'Donnell were also elected to the all-district, all-Catholic basketball team.

O'Donnell cuts loose with a long jump-shot.

Tom lays up two points.

A study in concentration.

A long shot from the side lines.

The Pack will lose the services of only two players from the present squad, Tom Ketchum and Felix Gaudin. So, next year should see the fulfillment of the promise which the Pack showed this year.

CHEERLEADERS

Rah! Rah! Rah!

FRESHMEN

Fulfilling its purpose admirably, the Junior team has given many promising young players an opportunity to gain invaluable experience which they could not have gotton otherwise. The results of this experience will soon be apparent when these men take their places on the varsity squad. Loyola owes a debt of gratitude to this team for the men it has turned out in the past and the players it will develop in the future.

BASE

Coach Jack Orsley.

Sporting a season record of 18-4, the Orsleymen of '53 comprised one of the best balanced squads at Loyola in years. Their hustle and drive brought new laurels to the University.

Top stickman on the Pack nine was Marion "Dookie" Dauphin (.375), whose switch from first sack to centerfield apparently gave his batting average quite a boost.

Al Belaire leads the Pack moundsmen with a 7-2 record—accounting for better than a third of the wins chalked up by the Wolves.

Loyola suffered only one shut-out. This was at the hands of the University of Illinois. It was avenged at their next meeting. The Pack also reversed their lone loss to L.S.U. Only Mississippi Southern—winning 2 and losing 1—came out ahead of Loyola.

Meet the Team.

B A L L

Co-Captains Pat O'Shaughnessy and Gerry Wagener talk it over with Coach Orsley.

Chalk one up for our side.

Gerry Wagener digs one out of the dirt.

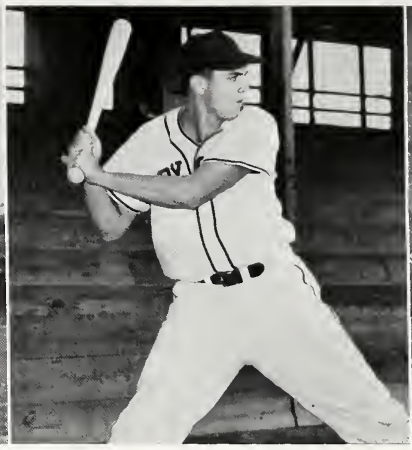

Going for the long ball.

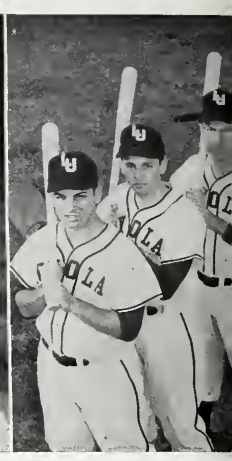

Jack Orsley, disguised as a big business tycoon, addressing his workers.

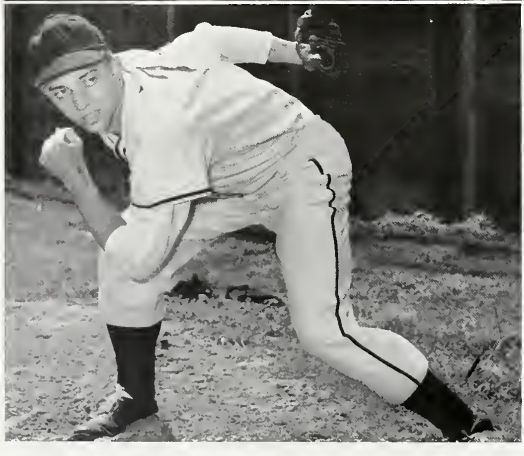

Strike!

The Wolfpack shows its fangs.

College version of murderers' row.

The boys watch the game from the dugout.

The baseball picture looks bright for the coming years, since there were no seniors on the team this season. Such outstanding players as John Spansel (4-0), Paul Gelpi (2-0), and Will Jourdan (.240, 26 RBI), are only freshmen; and "Dookie" Daupin and Larry Magner (.329), are sophomores.

With the added experience, the Pack should have an even better team in '54.

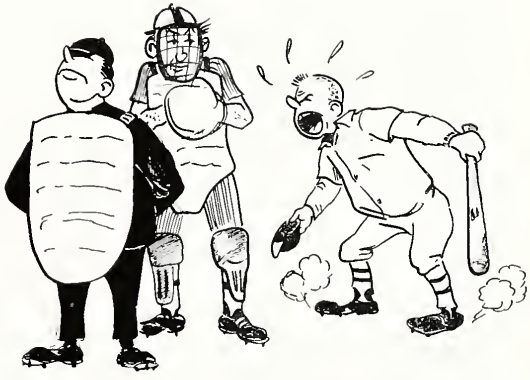

Freshman ace Paul Gelpi looks for the sign.

Coach Orsley gives the squad a few pointers.

Coach James McCafferty

LOYOLA TRACK

The Wolfpack thinclads, loaded with young talent, finished the season with a very respectable record. Ray Rocker selected as outstanding performer on the track squad, scored fifteen points in every dual meet except the L.S.U. track meet. Ray established himself as one of the best weight men in the country. Loyola also came up with a pleasant surprise in freshman, Sam Ascani, whose broad jump against Mississippi Southern fell short of the Loyola record by a scant foot. Erwin Caswell, another freshman broke the Pack 20-yard dash record in 21.3. Baradell and Heap gave excellent performance in the hurdle events. In fact the performance of the entire team was outstanding as the record shows.

Loyola's distance men.

TEAM

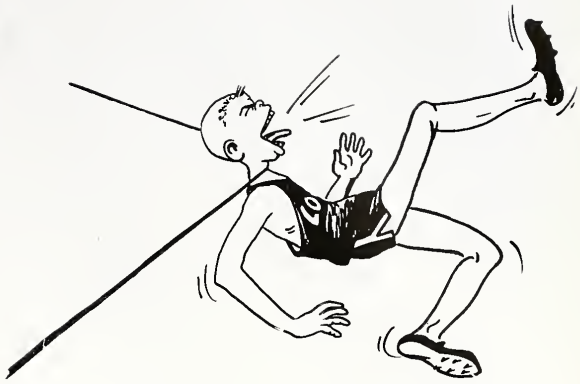

Briefly, these are the Pack's accomplishments. Loyola took third place in the Fort Worth Relays; then defeated Alabama and Mississippi Southern in a triangle meet. The Pack copped second place honors in the Southwestern Relays, being topped by the University of Houston, but finishing ahead of L.S.U. and Tulane. Then after losing a dual met to L.S.U., the Pack got hot, defeating S.L.I., Florida State, and Mississippi Southern in short order. The Pack closed the season with second place in the A.A.U. meet.

The coach explains the fine points of track to the boys.

Ray Rocker weight man extraordinary.

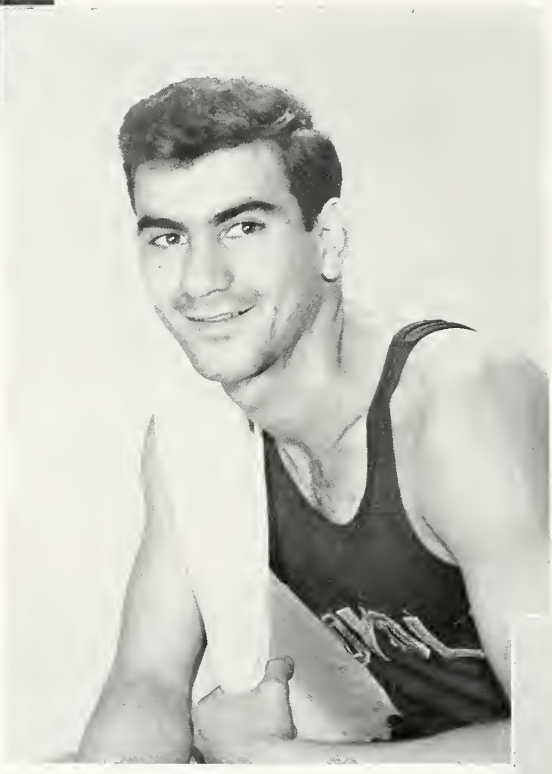

Sam Ascani, promising freshman.

Ray Heap—freshman hurdle sensation.

Rocker and Brandau trade secrets on discus throwing.

Hal Chauvin, outstanding distance runner.

Frank Newman, sprint specialist.

TENNIS

Loyola's tennis team, captained by Bob Hanburg, had a 4-8 won-lost record—a record not caused by lack of talent, but rather by lack of experience. The entire squad, which will be back next year, will be an older and wiser group, having learned their lesson from the toughest and best school, the school of hard knocks. It cannot be long before this seasoned crew lifts Loyola back to the successes of '52.

Bob Hanberg, team captain.

George Frilot, promising freshman.

ARCHERY

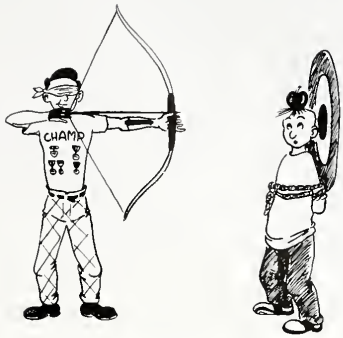

The Loyola archery team covered itself with honors this year, winning both City and State collegiate titles. Roland Hymel, team captain, took first place in the Ward event at the Southern Archery tournament in Birmingham. Hymel, the No. 2 collegiate archer in the nation, also won the New Orleans Archery Club tournament, with a record breaking score. Henry Burch finished third; Odessa Elston took first place in the women's division while Margaret Brignac finished third.

Loyola's archery team and their trophies.

SPORTS SNAP SHOTS

Above: Intramural football All Stars.

Below: Close-up of Catfish.

Above: Jessie fires one in

Below: Mary Ann Leggio, girl Robin Hood

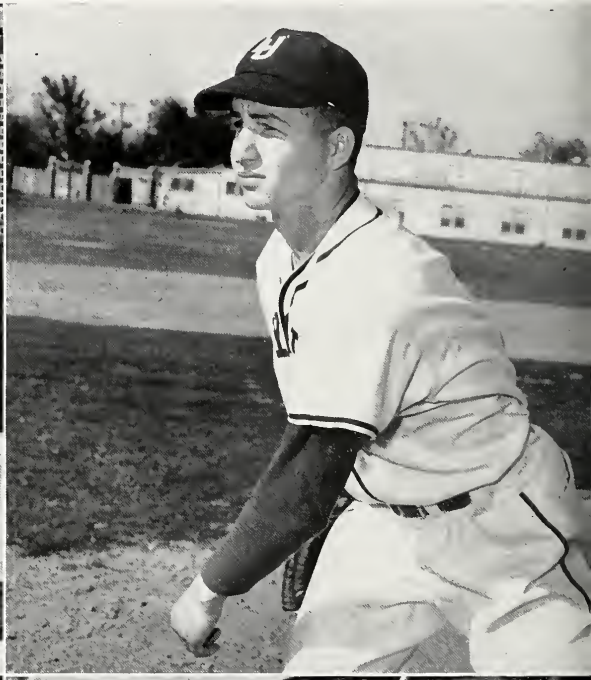

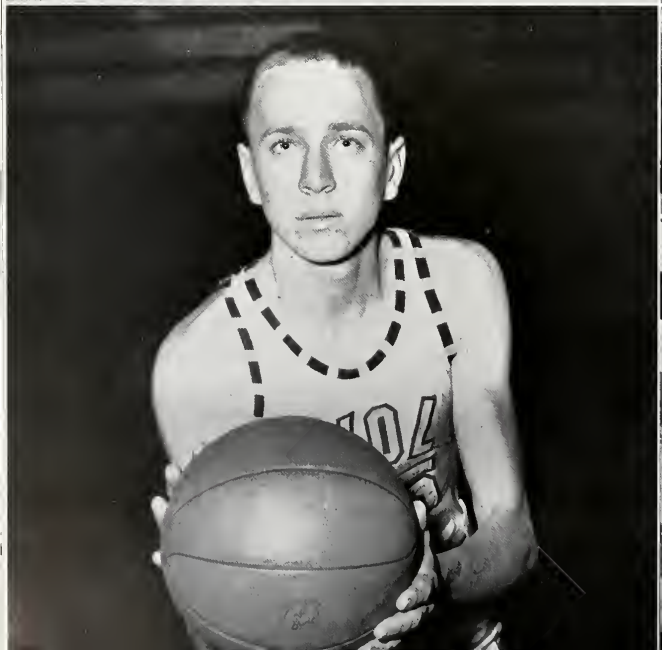

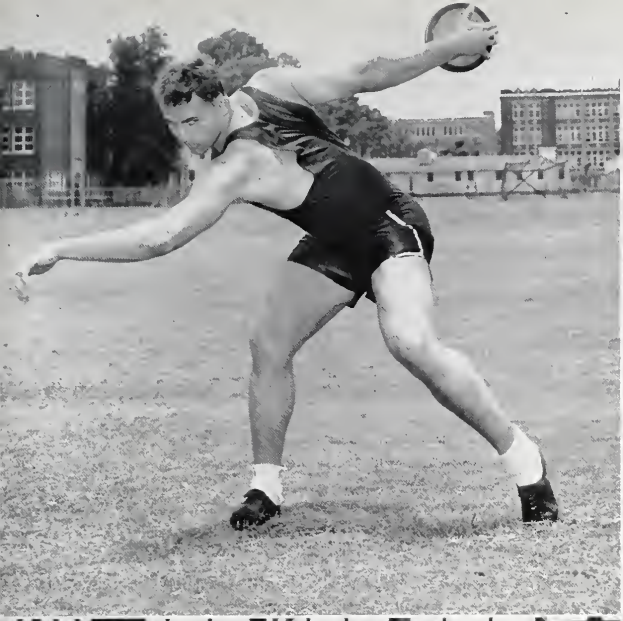

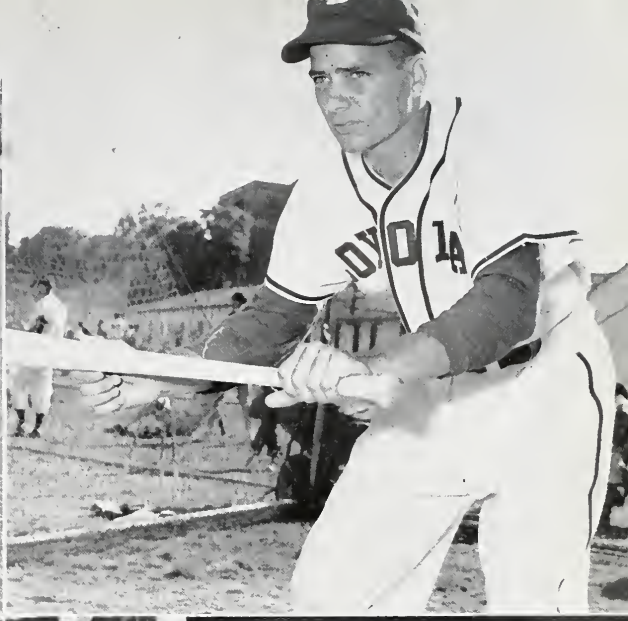

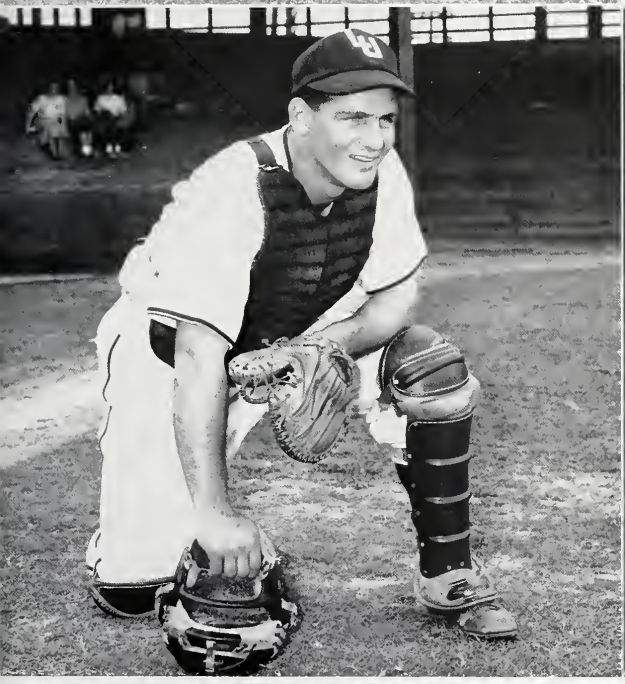

Above: Ray winds up with the discus.

Below: Pat O'Shaughnessy

Above: Ray Lamy displays batting style.

Below: The Wolfpack fights gallantly against L. S. U.

ADVERTISEMENTS...

For over 69 years, our resources have been dedicated to the building of the South.

★ ★ ★

WHITNEY
NATIONAL BANK
OF NEW ORLEANS

ESTABLISHED 1883

MEMBER FEDERAL DEPOSIT INSURANCE CORPORATION

THERE IS A WHITNEY NATIONAL BANK IN YOUR NEIGHBORHOOD

"Skill Makes the Difference"

ROOFING AND GUTTERING

ASBESTOS — SLATE — TILE AND COMPOSITION — GUTTERS CLEANED — PAINTED AND REPAIRED

TRUSTWORTHY SKILLED REPAIRS

ALL WORK GUARANTEED

REFERENCES — YOUR INSURANGE AGENT — HIS ADJUSTER OR YOUR NEIGHBOR

SQUARE DEAL

ROOFING AND METAL WORKS

SIDNEY BRIDGEMAN, Owner

1926 NORTH CLAIBORNE AVE.

ESTIMATES FREE — REASONABLE PRICES

CALL

CRescent 9875

IN THE HEART OF THE OZONE BELT

St. Paul's College

BOARDING & DAY SCHOOL
COVINGTON, LOUISIANA

Taught by
CHRISTIAN BROTHERS

SCHOLARSHIPS

Approved by The Southern Association of Secondary Schools and Colleges

ATHLETICS

of course, it's MB's Store-for-Men

with daytime . . .

. . . datetime . . .

. . . and sports-time apparel

for smart young men who know the importance of wearing quality clothing . . . and appreciate the budget-wary prices!

First Floor

MAISON BLANCHE

COMPLIMENTS

OF

FREEPORT SULPHUR CO.

★ ★ ★

TO THE CLASS OF '53

Thank You!

We are proud to have been chosen to furnish your class rings

BETTER JEWELRY BY BERNARD & GRUNNING

We are also proud to have furnished the following Pins & Keys:

Medical Technology Club
A P O Fraternity
Delta Sigma Delta
L S L Sorority
Pegasus Poetry Society
Loyola Wolf
Loyola Maroon
Sigma Lambda Epsilon
Student Council
Ydemoc
Xi Psi Phi
Pi Kappa Epsilon
Veteran's Association
Student Council Award Key
Rho Chi

GRADUATE SUPPLY HOUSE

DIVISION OF BERNARD & GRUNNING

146 BARONNE STREET — Next To Jesuit Church

Founded 1847

Over A Century Of Service To The Youth Of New Orleans

JESUIT HIGH SCHOOL

COLLEGE PREPARATORY

CLASSICAL — SCIENTIFIC — ACADEMIC COURSES

4533 S. CARROLLTON AVENUE

Phone GAlvez 4107

I. L. LYONS & COMPANY, LTD.

•

Serving the South's
Finest Drug Stores
since 1866

•

New Orleans, La. Lake Charles, La.
Pensacola, Fla. Baton Rouge, La.

COMPLIMENTS
OF
SIMMONS PRESS
PRINTERS OF THE MAROON
and STUDENT DIRECTORY

cameras

LARGEST
VARIETY
IN THE CITY

•

BENNETT'S
THE BIG PHOTOGRAPHIC STORE
320 BARONNE
(Opposite Public Service)

FOR OVER 110 YEARS
HOLMES
HAS SERVED THE PEOPLE OF NEW ORLEANS

USE HOLMES' MANY SERVICES:

- Writing Parlor
- Rest Rooms
- Appointment Pad
- Information Desk
- Beauty Salon
- Travel Bureau
- Parcel Check Desk
- Restaurant
- Cafeteria
- Gift-Wrapping Section

Ask in Holmes Restaurant for a Complimentary Copy of a Booklet Giving the Story of the Famous Vieux Carre of New Orleans

There's no place like
Holmes

NEW ORLEANS' QUALITY DEPARTMENT STORE

PAILET AND PENEDO, INC.

A Fine Name in Jewelry

MANUFACTURING JEWELERS
SPECIAL ORDER WORK

See Our Selection Of
JEWELRY — GIFTS
WEDDING & ENGAGEMENT RINGS

152 BARONNE STREET

RA 0957

Pere Marquette Bldg. New Orleans, La.

Transporting 2-way trade for 3 continents

Delta Line

MISSISSIPPI SHIPPING CO., INC., NEW ORLEANS

Offices in . . . NEW YORK • CHICAGO
ST. LOUIS • WASHINGTON, D. C.
For sailing information consult our offices.

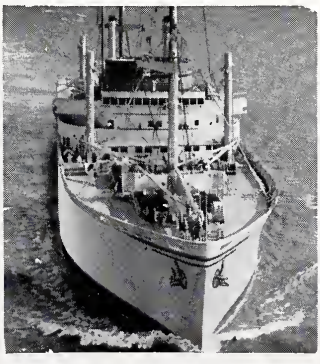

TO

BRAZIL, URUGUAY, ARGENTINA, and WEST AFRICA

Tipery Studio

320 CAMP STREET

Visit Our Ultramodern Studio

Francis Xavier, as a young man, attended the University of Paris. He was fond of worldly honors until . . .

SOUTHERN

Heater Company Inc.

844 Baronne St.

NEW ORLEANS 12, LA.

MAgnolia 5525

Factory Agents

RUUD AUTOMATIC WATER HEATERS
WARD AUTOMATIC FLOOR FURNACES
MUELLER CLIMATROL HEATING EQUIPMENT

Compliments of the

JESUIT FATHERS

●

IMMACULATE CONCEPTION CHURCH

●

NEW ORLEANS

★ ★

GIL BOUDREAUX

MANUFACTURING JEWELERS AND ENGRAVERS

2nd Floor Pere Marquette Bldg.

RA. 6804

★ ★

For A Complete Line of . . .

PHOTOGRAPHIC SUPPLIES

AND EQUIPMENT

As Well As . . .

EXPERT PHOTO FINISHING

VISIT

EASTMAN KODAK STORES, INC.

928 Canal Street

NEW ORLEANS, LA.

RA. 8621-22

DE LA SALLE High School

Taught by

BROTHERS OF THE CHRISTIAN SCHOOLS

He met another student, Ignatius of Loyola, who had a strange but old idea, "What doth it profit a man if he gain the whole world and suffer the loss of his soul . . .

Congratulations to the young men and women who have chosen Pharmacy for their life's work. In our opinion it ranks among the first of professions. Whether you are students or graduate Pharmacists, we at all times want to cooperate and encourage you in your work.

McKESSON & ROBBINS

Incorporated

NEW ORLEANS DIVISION

With five other companions, Francis takes his vows as a member of the rising Society of Jesus. Under his vow of obedience Xavier sets sail for India to spread the word of God . . .

COLUMBIA
HOMESTEAD ASSOCIATION

RAymond 0743

330 Carondelet St. New Orleans

THRIFT PROTECTED BY INSURANCE

For the BEST in
Employment

A-1 EMPLOYMENT SERVICE

Lillian Lee Deslattes, Mgr.

1409 National Bank of Commerce Building CAnal 4241

Godchaux's

• the center of fine fashions for men, women and children . . .

CLOTHES
for the
Young Man
and the
Man who stays
Young

Labiche's

NEWS—MUSIC
SPORTS

TUNE

Biggest Show in Town
WWL
870

O'SHAUGHNESSY
BOWLING RESTAURANT
POOL TABLES SERVICE STATION
Phone for RESERVATIONS, TEMPLE 5577
Home of Loyola Bowling League
AIRLINE HIGHWAY AT 17th CANAL

DAVIDSON DENTAL
SUPPLY COMPANY
Incorporated

DENTAL SUPPLIES
DENTAL LABORATORY
Maison Blanche Building

✦

Medical Arts Bldg.
SHREVEPORT, LA.

Lamar Building
JACKSON, MISS.

Waldon Building
LITTLE ROCK, ARKANSAS

527 Main Street
BATON ROUGE, LA.

Ye Olde College Inn

We Feature Dilicious

Barbecue Pork and Beef Sandwiches

3016 S. Carrollton Ave. WA. 8125-WA. 9160

ST. ALOYSIOUS HIGH SCHOOL

Conducted by the Brothers
of the Sacred Heart

More Than a Century of Catholic
Education in the South

Fall Term Begins September 10

4 Year General Academic Courses

Seventh and Eighth Grade Applicants Accepted

School Phone—FR. 1100
Faculty Residence—FR. 7690

HAUSMANN

Incorporated

New Orleans' Leading
Jewelers

730 Canal St.

MAKERS OF FRATERNITY JEWELRY

SECURITY
BUILDING & LOAN ASSN.

"A Savings Institution Since 1893"

344 BARONNE ST.

REAL ESTATE LOANS
INSURED SAVINGS

★

HOLY CROSS HIGH SCHOOL

TAUGHT BY

BROTHERS OF HOLY CROSS

Over One Hundred Years in New Orleans

★

in India, he converts thousands. But still full of zeal for the spread of the Church, he sets out for Japan . . .

PRINTING AND BINDING OF THE 1953 WOLF

BY

AMERICAN PRINTING COMPANY

NEW ORLEANS, LA.

ENGRAVING FOR THE 1953 WOLF

BY

H. L. PEACE ENGRAVING COMPANY

NEW ORLEANS, LA.

Great White Fleet

CRUISES and TOURS TO THE

Caribbean

10-DAYS
HAVANA
GUATEMALA

•

12-DAYS
PANAMA
COLOMBIA

24-DAY
GUATEMALA TOUR

Fortnightly Sailings

Consult Your Travel Agent or United Fruit Company

FREIGHT SERVICE

HAVANA—PANAMA—CANAL ZONE—WEST COAST PORTS—CENTRAL AND SOUTH AMERICA—GUATEMALA (Puerto Barrios)—EL SALVADOR (Via Puerto Barrios)—BELIZE—PUERTO CORTES—TELA—KINGSTON—SANTIAGO—BARRANQUILLA—CARTAGENA—LIMON

Get Full Details From Our Traffic Office

UNITED FRUIT COMPANY

321 St. Charles Street, New Orleans, La.

Here the process is continued, Xavier converting many. As he sets sail for China, Xavier dies as he lived, still fired with missionary zeal. This is the beginning as well as the end, for Francis Xavier's work is still carried on by his brother missionaries all over the world.

Auderer Dental Company

Incorporated

Where Quality and Service is Yours
Let us serve you with all your school needs
Serving the dental profession since 1919

RA. 9281-2 1330 Tulane Avenue

NEW ORLEANS, LA.

DENTAL, MEDICAL AND PHARMACEUTICAL TEXTBOOKS

ALL PUBLISHERS

For Sale By

J. A. MAJORS CO.

1301 Tulane Avenue

NEW ORLEANS 1, LOUISIANA

FRANKLIN PRINTING COMPANY

Incorporated

JOS. B. DAVID, JR. MARSHALL J. DAVID

PRINTING—LITHOGRAPHING
OFFICE SUPPLIES

CA 9654 631 Poydras Street

To the students of Loyola University of the South
our sincerest appreciation for the privilege
given us in making the photographs
contained in this book

WALLACE STUDIOS

"Makers of Fine Portraits"

COMPLIMENTS

OF

PHILARISTAI

OF

LOYOLA UNIVERSITY

President	Mrs. E. Otto Barre
Vice President	Mrs. Henry B. Hartman
Recording Secretary	Mrs. Louis Schadowsky
Corresponding Secretary	Mrs. Michael A. Holahan
Treasurer	Mrs. James K. McNamara
Registrar	Mrs. Vincent Lagattuta
Moderator	Edward W. Shields, S.J.

HOLY NAME OF JESUS PAROCHIAL SCHOOL

GRAMMAR AND HIGH SCHOOL DEPARTMENTS

Conducted by the

SISTERS OF MERCY

Loyola University Forum

Here are some of the speakers who have appeared on the Loyola Forum:

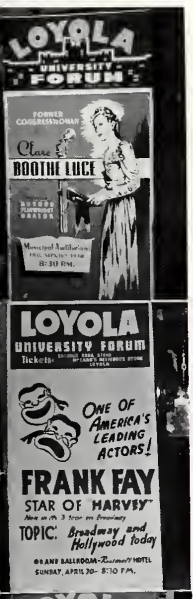

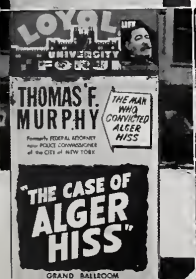

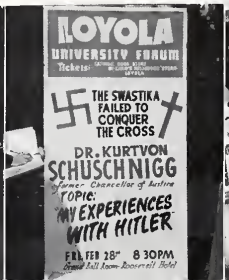

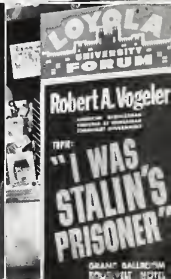

To the Graduates

We cordially invite you to become

members of the

LOYOLA UNIVERSITY ALUMNI ASSOCIATION

DANIEL J. LYONS	President
PHILIP J. SCHOEN, III	First Vice-President
MARGARET E. FINLEY	Second Vice-President
DOROTHY A. DeROUEN	Secretary
EDWARD J. KOEHL	Treasurer
CECILIA M. LASHLEY	Executive Secretary

ACKNOWLEDGMENTS

Without the aid of many people, the 1953 Wolf would not have been possible.

The staff would like to extend its deepest gratitude to:

. . . Father Toomey, our moderator, for his helpful and constructive criticism.

. . . Mr. Dymond and Mr. Joseph Famiglio of the American Printing Company.

. . . Mr. Charles Steinbaugh of the H. L. Peace Engraving Company.

. . . Mr. Wallace Mortz of Wallace Studios.

. . . Russ Cresson, for his photographs and suggestions.

. . . Jesuit Missions magazine for their picture of the procession of St. Francis Xavier's body through the streets of Goa.

. . . all the Deans and Regents of the schools of the University.

. . . Roy Masson for his aerial shot of the campus.

. . . and to all of those who, though not listed, we owe an expression of thanks.

STUDENT INDEX

Name	Page
—A—	
Abbott, L. M.	60
Adams, Jr., A. J.	23
Adams, A. A.	28
Adams, Jr., L.	64
Aedo, I. B.	28
Ainsworth, E. H.	42
Aiuvalasit, J. I.	68
Alach, A. A.	53
Albright, Jr., J. E.	42
Aleman, G. E.	28
Alexander, G. G.	28
Alford, F. L.	28
Allen, M. H.	60
Allende, O. E.	29
Alonso, J.	68
Alvarez, A. M.	42
Anderson, C. S.	60
Antinori, P. A.	42
Arata, A. A.	42
Arata, B. G.	29
Ardoin, M. P.	29
Arnoult, M. H.	42
Artell, D. A.	42
Artim, M. N.	29
Ascani, S. W.	54
Ascough, V.	54
Assunto, A. I.	54
Aucoin, M. R.	54
Aucoin, R. G.	28
Azar, T. J.	54
—B—	
BaBineaux, N. J.	38
Bachechi, C. A.	54
Bacino, J. J.	38
Bagert, J. E.	54
Baker, M. H.	28
Balser, A. B.	54
Bannon, M. M.	42
Baradell, D. L.	43
Barietta, C.	60
Barilleaux, A. V.	60
Barker, Jr., H. S.	42
Barnes, R. N.	28
Barnett, R. L.	42
Barnett, W. B.	64
Barreca, I. J.	54
Barreca, L. S.	54
Bartholomew, M. A.	42
Batiansila, W. L.	42
Baugh, B. C.	28
Becnel, J. E.	42
Beebe, H. L.	56
Belanger, M. A.	60
Bellau, P. L.	28
Bellow, D. J.	28
Bendana, O. F.	54
Benett, T. J.	54
Berdon, J. K.	56
Bergeron, Jr., C. J.	42
Bernardi, L. A.	42
Berrigan, J. E.	42
Berrigan, Jos. E.	46
Bertucci, F. B.	42
Bessola, J. A.	54
Bethay, F. L.	54
Bethea, W. M.	53
Billeaudeaux, J. D.	60
Birdsall, W. J.	60
Bischoff, G. R.	66
Black, G. W.	60
Blackwood, G. H.	56
Blair, L. J.	53
Blount, J. T.	68
Bodebender, W. A.	29
Boettner, E. B.	68
Bolian, P. G.	42
Bonfield, T. P.	29
Bonin, D. W.	42
Bonner, A. M.	29
Bonnette, Jr., K.	66
Boone, J. M.	56
Bopp, E. S.	60
Borges-Flores, J. A.	60
Borum, C. S.	28
Bosworth, D. P.	56
Boudinot, J. W.	60
Boudreaux, Jr., C.	60
Boudreaux, Jr., C. T.	66
Boudreaux, D. J.	68
Boudreaux, E. A.	42
Boudreaux, Jr., E. C.	68
Boudreaux, J. L.	42
Boudreaux, L. J.	42
Boudreaux, L.	68
Bourg, B. B.	28
Bourg, M. A.	42
Bourgeois, J. B.	28
Bourgogne, J. C.	53
Bouterie, R. L.	42
Braden, G. J.	66
Bradley, J. B.	56
Brady, A. T.	42
Brady, K.	29
Brasher, R. R.	56
Bravo-Otero, E.	56
Breaux, H. I.	60
Breaux, T. J.	68
Breeden, P. D.	68
Breithoff, C. A.	68
Bridegman, B. D.	68
Brignac, B. R.	53
Brocato, A. P.	42
Brocato, B. M.	43
Brodrick, M. J.	43
Brothers, J. J.	29
Broussard, Jr., M. A.	64
Brown, A. A.	29
Buatt, Jr., J. M.	56
Bucher, D. P.	66
Buchman, S.	60
Buras, R. T.	68
Burch, H. J.	68
Burg, Jr., F. L.	28
Burkart, F.	29
Burkenstock, L. G.	60
Burns, A. J.	53
Busby, W. W.	56
Bush, R. J.	29
Butler, P. J.	68
Button, M. E.	53
—C—	
Cabibi, F. A.	43
Cacioppo, J. M.	43
Caire, R. A.	43
Calamari, R. N.	69
Calkins, W. F.	43
Caluda, M. J.	28
Calvo, E. R.	43
Cambre, I. J.	28
Camel, L. J.	69
Cameron, K. F.	53
Campbell, D. O.	29
Cannella, F. M.	29
Cannizzaro, P. C.	66
Capritto, A. J.	29
Carbon, B. E.	69
Carevich, V. M.	69
Carnaggio, V. T.	53
Carr, A. N.	56
Carroll, G. P.	69
Carroll, R. M.	43
Carter, P. B.	69
Casebonne, L. E.	43
Caso, E. A.	29
Cassidy, J. L.	56
Castrillo, S.	29
Caswell, E. A.	69
Celentano, Jr., R. A.	69
Centanni, J.	60
Chaney, R. W.	69
Charbonnet, R. H.	56
Chauvin, Jr., H. G.	43
Chauvin, J. E.	30
Cherry, C. A.	69
Chimento, A. P.	43
Chirieleison, I. M.	30
Choppin, G. P.	43
Choyce, M. E.	43

Name	Page
Cicardo, E. P.	60
Ciolino, J.	43
Ciolino, V. P.	30
Clark, C. E.	43
Clark, M. W.	69
Cleveland, C.	43
Coco, E. V.	60
Coco, L. J.	30
Cohen, L. M.	69
Coldewy, P. A.	43
Coleman, F. E.	43
Collette, R. T.	53
Colligan, J. A.	60
Colson, R. L.	43
Comeaux, J. S.	30
Conley, R. R.	30
Connick, Jr., J. P.	64
Connolly, J. M.	69
Connor, C. M.	31
Connor, J. R.	43
Conrad, J. E.	69
Conravey, J. R.	31
Conwill, D. O.	43
Conzelmann, E.	56
Copponex, A. R.	66
Cordes, A. B.	31
Corley, Jr., C. R.	56
Corso, B. M.	66
Cortazzo, J. J.	69
Courtney, R. P.	69
Couvillion, W. J.	56
Cowl, J. A.	60
Cressy, G. A.	43
Cressy, W. C.	53
Crochet, R. J.	69
Cronan, J. S.	60
Crooke, C. O.	56
Cucullu, A. C.	43
Culicchia, A. N.	66
Cunningham U. J.	69
Cuntz, Jr., C. L.	60
Curl, J. P.	56
Cush, J. W.	30
Cutrera, A.	43

—D—

Dagro, M. E.	60
Daigle, J. G.	60
Daigle, R. J.	56
Daniel, A. M.	69
Danigole, B. L.	30
Danner, J. A.	69
D'Antoni, M. R.	30
D'Aquila, I. J.	30
Daura, J. P.	43
Dauterive, R. F.	30
Davidson, K. C.	30
Dawes, W. R.	43
Derman, Jr., W. A.	31
Deas, J. E.	43
Deas, R. A.	31
de Bram, G. E.	69
De Cuir, E. J.	60
de la Breonne, G. A.	60
de la Requera D.	43
de la Villesbret, A.	44
Delerno, B. E.	44
Derbes, L. J.	56
Derouen, M. J.	60
De Salvo, J. J.	69
Deshotels, H.	53
Dewey, E. L.	31
Dicks, W. J.	56
Demaggio, A. III	44
DiMaggio, J. J.	69
Discon, J. G.	44
Dolan, J. P.	30
Dolce, S. C.	44
Dolese, R. T.	60
Donlon, C. G.	53
Donovan, J. L.	64
Doody, J. T.	69
Dormer, J. J.	30
Dorr, J. R.	53
Dorsa J. A.	69
Dougherty, D. T.	69
Dowty, R. J.	44
Doyle, E. M.	30
Drago, W. J.	61
Drez, J. D.	44
Drouilhet, J. C., Jr.	31
Dubos, M. L.	69
Du Bos, T. J.	69
Ducote, K. J.	44
Dudoussat, L. M., Jr.	31
Dufrene, R. M.	31
Dugal, G. I.	56
Duqas, D. R., Jr.	31
Duqas R. S.	44
Durr, J. H.	61
Duvic, M. E.	44
Duvigneaud, D. J.	44

—E—

Eccles, T. J., Jr.	70
Eckholdt, J. L.	70
Eclevia, F. E.	44
Ecuyer, E. H.	31
Eiserloh, H. J., Jr.	70
Eller, C. C.	44
Eller, H. L.	44
Elston, O. F.	44
Emenes, P. E.	31
Enders, J. W.	66
Englade, E. A.	53
Englerth, R. A.	30
Epling, C. M.	44
Ernst, A. H., Jr.	44
Ernst, G. A.	44
Escovedo, L. F.	30
Escobedo, L. F.	30
Estrada, A. M.	44
Eugene, G. L.	31
Everett, J. L.	44
Evonluk, R. S.	61
Ewen, E. A.	31
Exnicios, J. B.	44

—F—

Fagot, M. J.	44
Fagot, R. J.	31
Fairbanks, J. H.	56
Farley, P. J.	44
Farrelly, J. C.	70
Faught, J. A.	44
Fautt, A. B.	61
Favret, C. F.	31
Fedoroff G. P.	64
Fenner, T. W.	44
Ferlita, W. J.	70
Fernandez, T. A.	44
Ferrand, T. R.	53
Ferrara, C. J.	44
Ferrara, M. J.	70
Ferrara, V. F.	61
Ferry, L. J., Jr.	70
Finegan, J. W.	70
Finnegan, T. C., Jr.	70
Fitzmorris, L. B.	45
Fitzmorris, N. K.	64
Fitzpatrick, J. J.	70
Foley, J. M.	45
Fontenot, J. E.	45
Fontenot, W. J.	56
Formaggio, M. C.	53
Fortenberry, E. J.	53
Fos, E. A.	61
Francis, N. C.	64
Franz, A. J.	70
Freeland, L. T.	45
Frey, R. A.	32
Frilot, G. A., III	45
Fulco, L. J.	70
Fuss, C. M., Jr.	45

—G—

Gallaty, P. A.	61
Gallman, C. K.	70
Gallman, R. K.	45
Galvin, E. P.	45
Gambino, C. N.	70
Gandolfi, P. H.	32
Gantt, J. P., Jr.	56
Garcia, J. R.	61
Garcia, L. W.	45
Garofalo, R. E.	32
Garsaud, M., Jr.	70
Garvey, C. E.	32
Garvey, D. J.	70
Gaudin, L. B.	45
Gavin, T. A.	32
Gegenheimer, J. M.	45
Geier, D. I.	45
Gelder, H. F.	66
Gelpi, K. J.	70
Gelpi, P. J.	70
Gendusa, C. J.	45
Gennaro, M. A.	61
Gentry, B. D.	56
Giardina, D. A.	70
Gilbert, P. L.	45
Gibson, J. L.	70
Giglio, J. F., III	32
Gilberti, C. M.	61
Gilberti, L. P.	45
Gilmore, W. M.	33
Giorgio, A. H.	33
Gisclair, D. M.	53
Glankler, M. M.	45
Glennon, W. A.	33
Goessl, O. A.	45
Golden, E. M.	45
Gomez, E.	32
Gonzales, E. J.	32
Goodwin, C. M.	45
Gowland, W. D.	32
Grace, M. A., Jr.	70
Graffignino, J. P.	32
Graham, C. A.	32
Graham, R. D.	32
Grandich, R. A.	56
Grau, F. J.	33
Gravel, A. C.	61
Gravois, J. E.	45
Green, G. J.	45
Grefer, J. F.	33
Gregory, R. F.	70
Griggs, S. L., Jr.	61
Grishman, S. W.	45
Gubert, M. A.	45
Guderian, C. B.	45
Guenther, J. F.	45
Guerin, R. A.	70
Guerra, H. R.	61
Guerra, R. P., Jr.	33
Guichet, N. F.	32

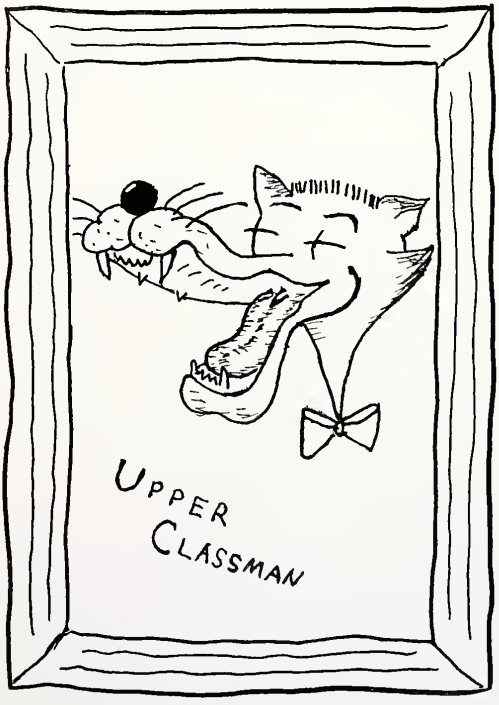

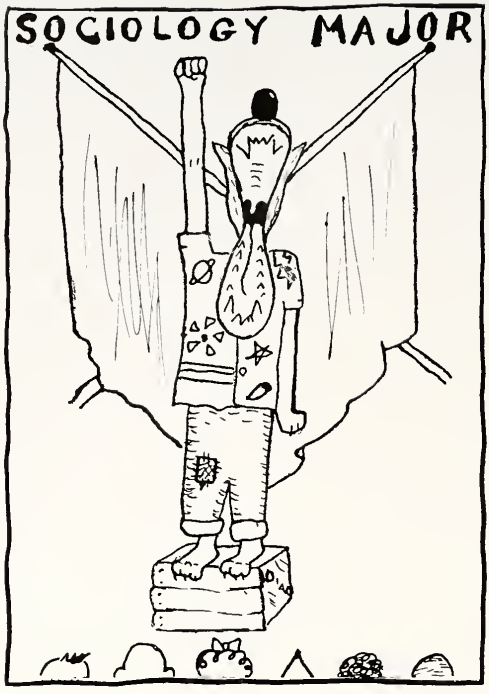

INDEX—Continued

Name	Page
Guillory, J. K.	61
Gumpert, M. J.	70
Gunther, B. R., Jr.	70
Gust, A. B.	32
Gutknecht, F. J.	32

—H—

Haas, D. J.	45
Hagen, J. L., Jr.	45
Haindel, D. O.	61
Halkner, G. E.	33
Hall, G. W., Jr.	61
Hallonquist, P. S.	56
Hamlin, D. A.	70
Handley, C. M., Jr.	61
Hanegan, W. B.	61
Hanemann, M. A.	45
Hanford, E. A.	70
Hansen, E. C., Jr.	45
Harrigan, W. P., III	66
Hart, J. A.	70
Hartman, H. G.	64
Harvey, W. R.	57
Hatrel, P. D.	46
Haugen, C. M.	46
Hauth, L.	33
Havdel, E. A.	61
Havdel, K. T.	61
Hebert, F. E.	46
Hebert, J. J.	33
Hebert, J. D.	33
Hebert, P. J.	46
Hebert, R. J.	33
Hecker, J. C.	32
Hecker, J. N.	71
Hendry, R. J.	71
Herzog, L. L.	46
Hesse, R. A.	57
Hickey, E. J.	71
Hite, J. W.	61
Hogan, J. M.	46
Holahan, J. M.	32
Hollier, B. C	57
Hoover, M. E.	57
Horton, L. H., Jr.	57
Housey, L. J., Jr.	46
Houssiere, E. P.	71
Hover, R. D.	46
Hovle, F. W.	32
Hubbard, A. H.	61
Huete, F. W.	33
Hughes, A. A.	53
Hultberg, J. C.	57
Hunley, C. C.	46
Hurley, C. A.	46
Huth, C. M.	46
Hyman, J. G.	33
Hymel, C. E.	53
Hymel, G. G.	46
Hymel, G. J.	33
Hymel, R. J., Jr.	33

—I—

Ippolito, M. J.	46
Isert, L. C.	46
Izumi, S. E.	33

—J—

Jackson, N. L.	71
Jacques, E. J.	46
Jas, B. C.	46
Jeansonne, G. J.	61
Jensen, M. P.	46
Jewell, J. M.	33
Jobe, D. I.	34
Johnson, B. A.	46
Johnson, B. J.	64
Johnson, B. M.	71
Johnson, M. I.	71
Johnson, T. R.	57
Jourdan, W. T.	46
Jud, T. G.	53
Juna, D. W.	46
Jureidini, G. J.	71

—K—

Karl, G. R.	46
Karre, A. M.	64
Kay, B. C.	46
Keenan, A. J.	71
Keene, H. C., Jr.	64
Keller, G. C.	46
Kellerman, H. J.	61
Kelly, G. F. Jr.	34
Kelly, M. P.	34
Kersh, R. C.	46
Kessels, M. C.	46
Kiefer, L. M., Jr.	34
Killeen, D. B.	34
King, C. E	57
Kirby, M. S.	61
Klein, S.	46
Kling, S. A.	46
Kollin, W. E.	47
Kreihs, C. J.	71
Kronlage, C. A.	34
Kronlage, H. J.	35
Krumm, R. J.	71
Kuebel, C. M.	47

—L—

Labarre, M. E.	35
Laborde, J. E.	66
Lacoste, A. W.	47
Lafargue, R. T.	47
Lafont, O. J.	61
Lago, D. M.	35
Lala, A. J.	57
Lalla, D. J.	71
Lambert, J. D., Jr.	34
Lamy, R. G.	71
LaNasa, A. J.	71
LaNasa, J. R.	34
LaNasa, J. E.	57
Landaiche, N. M.	47
Landis, T. L.	53
Landry, J. M.	47
Landry, K. J.	61
Landry, N. M.	71
Landry, R. J.	47
Lane, C. E., Jr.	57
Lang, J. H.	71
LaSalle, C. W.	47
Laughlen, J. L.	34
Laughlin, D. E.	71
Laughlin, T. C.	47
Laura, J. J., Jr.	64
Laurence, C. H.	53
Laux, F. M.	71
Lavedan, L. J.	47
Laville, J. A.	57
Lebeuf, G. L.	66
LeBourgeois, P. A.	57
Leclare, I. J.	66
Leclere, E. J., Jr.	71
LeCompte, D. G.	71
Lee, C. E.	34
Leech, P. W.	71
Leggio, M. A.	47
Leggio, V.	
Lemaire, J. A.	71
Leon, B. A.	34
Leonhard, M. A.	47
Leto, P. A., Jr.	47
Levy, L. V.	61
Levy, R. C.	47
Lewis, J. A.	53
Lewis, J. S.	71
Lewis, R. W.	61
Liberto, V. N.	47
Lind, R. A.	71
Lindsay, M.	61
Lipps, F. J., Jr.	47
Linhares, L. M.	34
Little, J. E., Jr.	35
Lively, S. A.	53
Livermore, E. J.	53
Lobue, A. K.	61
Loeber, F. N.	47
Lopez, T.	47
Loranger, E. E.	35
Lorch, E. J.	47
Lorio, T. J.	47
Loupe, J. F.	47
Louviere, J. M.	35
Louviere, J. W., Sr.	62
Lucas, B. A.	47
Lucas, G. M.	62
Luna, G. C.	57
Luquette, C. H.	47
Lyell, R. J.	47
Lynch, T. J.	34
Lyttle, G. E.	71

—M—

Mabile, L. D.	57
Madere, R.	54
Maderson, T. J.	47
Madrazo, F. J.	34
Magee, H. G.	35
Maggiore, C. A.	66
Magner, L. R.	71
Makofsky, L. H.	71
Makofsky, M. W.	47
Mallette, W. F.	47
Manfre, R. E.	71
Maone, L.	47
Marin, A.	48
Marquer, C. J., Jr.	35
Marquer, C. G.	35
Martin, A. J.	35
Martin, D. L.	35
Martin, G. D.	62
Mason, H. L.	35
Matukas, V. J.	57
Maurin, A. E., Jr.	34
Mauterer, A. A.	48

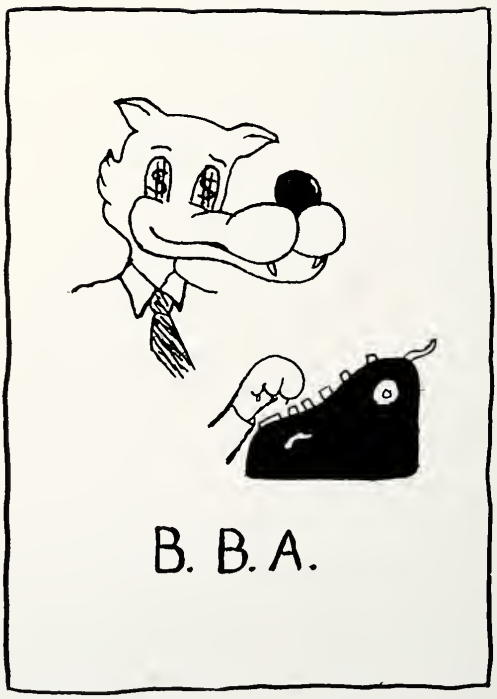

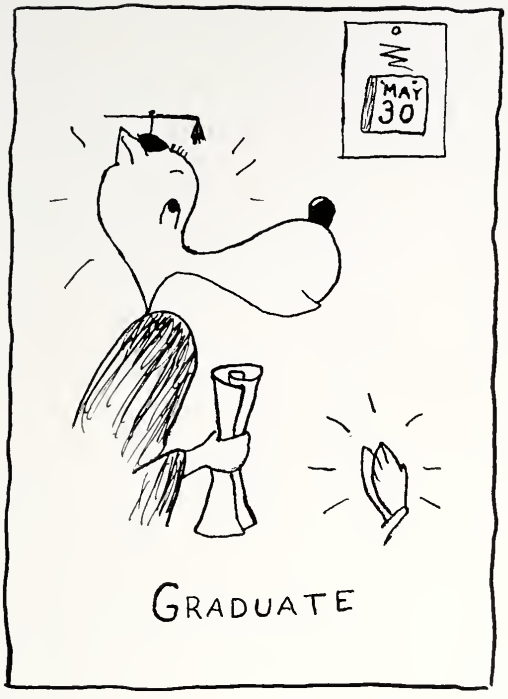

—P—

Name	Page
Padgett, J. L.	57
Page, N. K.	59
Paisant, J. E.	47
Pavazzolo, C. S.	36
Palmer, M. F.	36
Palmer, W. E.	47
Palmisano, G. S.	47
Paguette, J. K.	72
Park, J. A.	72
Parr, D. M.	62
Parrino, M. G.	36
Parrino, R. J.	72
Pasos, O. C.	47
Patton, J. G.	37
Payne, P. A.	57
Pellegrin, U. A.	62
Penedo, N. J.	47
Pepe, C.	62
Pere, M. M.	47
Perez-Mijares, O.	62
Perez, V. J.	37
Perrere, D. J.	62
Petitrils, A. J., Jr.	72
Peyregne, L. E.	37
Peytavin, J. L.	36
Pfister, C. M.	49
Pfister, M. F., Jr.	49
Pfister, T. J., Jr.	49
Phelan, A. M.	72
Phillips, R. P., Jr.	62
Phillips, V. A.	57
Paizza, C. A.	54
Pilie, A. M.	73
Pingel, M. C.	54
Pinner, R. P.	49
Pitre, J. E.	54
Pittman, P. A.	49
Poche, P. A.	49
Poche, P. M.	62
Pogson, D. G.	49
Poleno, L.	36
Potin, J. B.	49
Poupart, A. N.	36
Pourciau, L. J.	36
Pourciau, R. L.	36
Powell, R. R.	57
Powell, R. L.	57
Prados, B. A.	49
Prados, W. O., Jr.	37
Prasifka, R. P.	37
Prewitt, D. K.	73
Price, B. A.	62
Priede, F.	54
Prieur, J. F.	73
Pringle, K.	54
Prudhomme, G. J.	49
Pullen, T. C., Jr.	58

—Q—

Quenque, M. V.	37
Quinlivan, H. M.	73
Quinn, D. M.	37
Quinn, T. J.	73
Quinn, W. T.	49
Quintana, R. P.	62

—R—

Rabb, V. A.	36
Raoe, J. M.	73
Raoorn, C. P.	62
Radelar, V. B.	49
Radelat, R. J.	49
Ragas, M. L.	54
Ragusa, D. J.	62
Ragusa, P. E.	36
Randazzo, J. A.	62
Randolph, J. D.	36
Rareside, C.	49
Rather, V. M., Jr.	58
Rayer, T. A.	49
Rebaudo, B. A.	49
Redmann, R. C.	37
Redmann, R. E.	73
Reel, D. J.	73
Reese, J. L., Jr.	58
Reilly, J. P.	49
Reso, R. A.	49
Reynaud, M. A.	49
Richards, R. C.	73
Riche, C. B.	62
Rickard, P. M.	49
Riehl, B. L.	73
Rifkind, S.	62
Riviere, J. C.	73
Robert, H. J.	73
Robichaux, D. C.	73
Rocker, R. M.	58
Rod, R. F.	73
Rodgers, W. A., Jr.	62
Rodriguez, C. V.	37
Rodriguez, M. R.	37
Rodriguez, N. J.	49
Rousseau, D. L.	50

Name	Page
Maxwell, J. T.	34
Mayes, S. R.	62
Mayronne, L. R.	72
McCarthy, J. R.	54
McCarthy, P. V.	48
McCleland, F. A.	48
McClelland, L. L.	34
McCloskey, E. M.	35
McCurdy, J. W.	35
McDonald, C. U.	66
McDonald, H. S.	48
McElveen, G. G.	35
McGee, T. P.	48
McGill, G. A.	72
McGilvray, C. R.	54
McGinty, A.	35
McGinty, B. T.	72
McGraw, W. D.	57
McIntosh, R. S., Jr.	64
McKinney, L. L.	72
McKnight, F. E., Jr.	48
McNamara, J. S.	72
McSweeney, J. P.	72
McTague, W.	72
Melancon, J. T.	57
Melancon, M. M.	54
Melancon, P. M.	57
Menard, J. J.	48
Menard, M. J.	35
Menard, P. A., Jr.	72
Menard, S. J., Jr.	35
Mendelson, H. P.	72
Meritt, A. L.	36
Merritt, H. M.	36
Mestayer, H. F.	64
Mestayer, R. J.	36
Meunier, M. J.	36
Meynier, P. L.	36
Mialaret, G. J.	48
Miceli, S.	72
Miller, J. F.	62
Miranda, F. L., Jr.	48
Mitchell, A. B.	54
Mittelbronn, E. J.	48
Moak, J. A.	48
Modica, M. A.	48
Molbert, C. A.	57
Molero, E. T.	48
Mollere, O. V.	72
Mongeau, M. M.	48
Monie, M. A.	72
Monjure, C.	48
Monteleone, J. C.	72
Monteleone, L.	48
Moore, B. A.	72
Mordica, J. M.	72
Morell, V. O.	57
Moret, C. L.	48
Morgan, O. E.	62
Moriarity, D. J.	72
Morlas, V. F.	48
Morris, C. J.	37
Morris, F. L.	72
Morris, P. E.	57
Moses, T. J.	48
Mouret, W. J., Jr.	37
Mouton, J. M.	62
Mozer, M.	37
Mumme, M. V.	48
Munoz-Noya, O.	57
Murphy, A. L.	48
Murphy, J. C., Jr.	36
Murphy, J. G.	62
Murphy L. M.	66
Mylie, E. J.	72

—N—

Nagy, A. L.	54
Naialia, L. A.	72
Naquin, K. A.	54
Nelson, H. L., Jr.	72
Nelson, J. T.	48
Newitt, J.	36
Neyrey, H. V., Jr.	72
Nicosia, J. W.	72
Nielsen, J. M.	72
Norman, D. J., Jr.	62

—O—

O'Beirne, E. B.	54
O'Brien, E. T.	48
O'Bryan, J.	54
O'Connell, R. L.	62
O'Connor, M. P.	72
O'Donnell, R. T.	48
Oesterling, N. E.	54
Offan, K. J.	48
O'Keefe, M. H.	64
Ortiz-tulla, Y. M.	36
Owens, M. J.	48

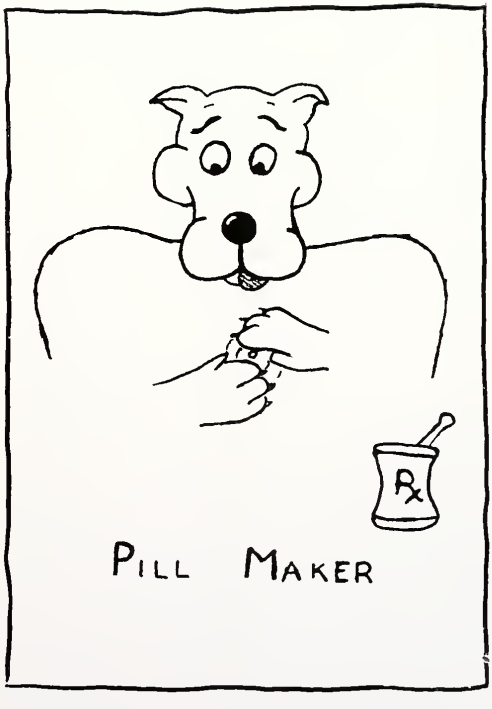

INDEX—Continued

Name	Page
Roussel, J. P.	73
Roussel, J. J.	50
Roussel, N. T.	50
Roussel, K. T.	54
Roussel, M.	37
Roy, L.	50
Roy, R. L.	54
Ruoin, L. T.	37
Rudiger, O. J.	50
Rutrato, C. L.	72
Rundell, D. B.	54
Russell, M. C., Jr.	50
Russo, T. J.	62
Ruth, P. F., Jr.	37
Rutledge, P. P.	73

—S—

Sacco, M. J., Jr.	50
St. Amant, E. J.	72
St. Germain, J. M.	38
St. John, W. A.	50
St. Romain, C. D.	50
Salvaggio, J. A.	50
Salvatore, C. T.	50
Salzer, D. J.	74
Sanchez, B. J.	50
Sanchez-Woodworth, R.	58
Sansone, C. D.	37
Satterlee, G. C.	38
Satterlee, V. M.	50
Savoie, H. L.	64
Scaloy, D. L.	62
Scarlato, W. C.	38
Schaff, T. A.	50
Schaaf, M. E.	38
Schang, D. E.	38
Schexnayder, T. F.	50
Schiel, F. H.	62
Schiele, R. J.	58
Schindler, L. G.	38
Schindler, N. H.	38
Schmiege, A. V.	38
Schneider, H. M.	50
Schneider, S. H.	39
Schott, P. M.	39
Schultis, W. J.	50
Schutten, J. S.	73
Scramuzza, M. J.	50
Seeber, C. D.	50
Seghers, D. J.	73
Seghers, J. J.	73
Seibert, D. J., Jr.	39
Seiley, S. R.	54
Selby, S. M.	58
Shambra, M. J.	73
Sharpe, L. J.	66
Sibille, L. E.	54
Sicard, C. R.	50
Siegenthaler, E. C.	50
Sierra, G. M.	50
Sievers, M. F.	66
Silvestri, J. G.	38
Simon, C. L.	73
Simon, E. F.	50
Simoneaux, E. W.	64
Singerman, J. M.	62
Shea, J. A.	73
Skinner, E. K.	62
Smith, B. N.	58
Smith, J. K.	50
Smith, J. C.	50
Smith, J. M.	73
Smith, M. A.	50
Smith, M. G.	54
Smith, R. J.	50
Smoloski, W. J., Jr.	58
Sonnier, C. L.	38
Spadaro, R. M.	66
Spansel, J. A., Jr.	50
Stack, J. J.	51
Stafford, J. B.	58
Staples, E. L., Jr.	38
Stapp, D. E.	73
Starns, K. L.	38
Stearns, R. I.	38
Steinvorth, M. W.	64
Stephens, J. E.	51
Stevens, E. L.	58
Stevens, H. M.	58
Stiegler, H. R.	73
Stiegler, R. E., Jr.	74
Stilling, N. C.	39
Stoma, S. A. E.	51
Stringer, G. C., Jr.	64
Strother, J. W.	58
Sturcken, R. A.	39
Styron, D. H.	66
Styron, R. A.	66
Suhor, C. A.	51
Suhor, J. F.	51

—T—

Talbot, E. A.	51
Talbot, P. C.	51
Tassin, M. A.	39
Terrebonne, G. J.	54
Thevenote, D. J.	38
Thomas, M. M.	51
Thompson, J. W.	51

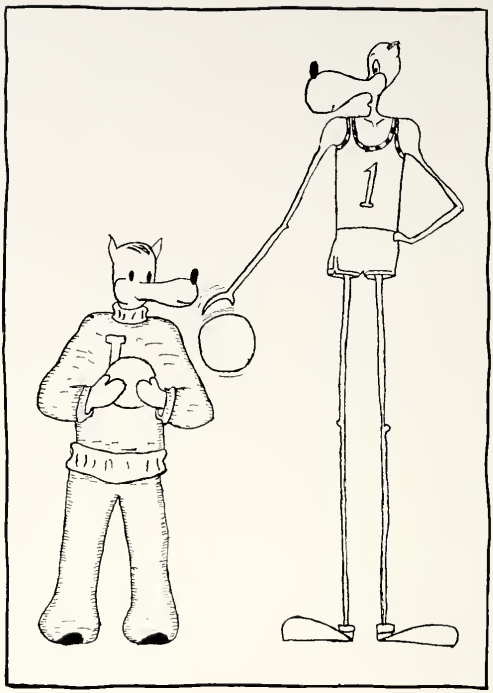

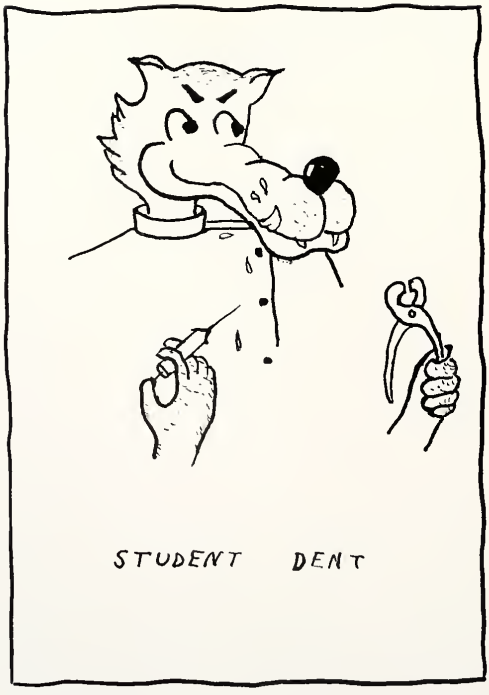

INDEX—Continued

Name	Page
Tilotsin, C. C.	51
Toler, W. F.	53
Tomes, H. A.	74
Toranto, T. J., Jr.	51
Torres, T. A.	38
Tournier, A. E.	51
Tracy, R. K.	51
Treadaway, L. J.	74
Trepagnier, A. J.	51
Trepagnier, H. E., Jr.	51
Trepagnier, J. A.	51
Trenchard, P. E.	38
Trochesset, H. J.	39
Trosclair, D. J.	51
Truax, A. J.	39
Tuma, A. M.	54
Tuminello, C.	51
Tuohy, E. J.	51

—U—

Ullo, W. M.	62
Unger, C. H.	74
Urquhart, K. T.	51
Urresti, M. R.	39
Uzee, E. P.	51

—V—

Vacanti, A. M.	39
Vaccarrella, R. J.	51
Valentine, L. J.	39
Varela, F. J.	64
Vavasseur, M. L.	51
Vavrick, R. A.	74
Vega, A.	74
Valasquez, M. G.	74
Vernaci, J. A., Jr.	51
Vidacovich, I. J., Jr.	51
Vigneaux, B. A.	54
Villegas, R. M.	62
Villere, D. A.	51
Vinet, L. D.	51
Vizzi, R. L.	39
Volz, L. J.	62
Vonderhaar, D. W.	39
Voorhies, C. P., Jr.	58

—W—

Wagener, G. J.	74
Waguespack, G. J., Jr.	51
Waguespack, W. J., III.	64
Waldo, M. E.	74
Wallbillich, R. M.	74
Wallbillich, T. J., Jr.	74
Walsh, W. P.	58
Walshe, T. P.	52
Ward, M. E.	74
Waters, J. A.	54
Waterson, J. A.	38
Watkins, T. K.	38
Watsky, N.	52
Watts, J. R.	58
Weilbaecher, C. A., Jr.	52
Weilbaecher, W. O.	74
Weingart, A. M.	38
Weiser, E. L.	74
Welsh, C. E.	52
Westenberger, F. P.	74
Westholz, H. M., Jr.	52
Weyman, J. B.	39
Wheeler, V. M., Jr.	39
White, N. F.	52
Wiegand, C. L.	62
Wild, H. C., Jr.	52
Wilkins, B. J.	54
Williamson, F. P.	39
Williams, M. J.	52
Williams, R. D., IV	64
Williams, R. P.	58
Williams, T. M.	52
Wilson, A. J.	39
Windham, A. L.	39
Wirth, J. H.	52
Witte, M. L.	52
Wood, C. L., III.	52
Wood, W. T.	39
Woods, R. C.	74
Woods, T. A.	74
Wooten, J. A.	52
Wunder, W. F.	52

—Y—

Yaneey, E. D.	39
Young, J. F.	52
Youngblood, W. A.	58

—Z—

Zaffater, N.	52
Zelenka, I. I.	74
Ziblich, P. A.	52
Zimmermann, C. J.	52